

國立交通大學

建築研究所

碩士論文

in-Between
the multidimensional connection of architecture

間/介
建築的多向性連結

研究生 刁國緯
指導教授 張基義

中華民國一百年二月

ABSTRACT

協同學 (Synergetics) 是研究不同事物共同特徵及其協同機理的新興學科。它著重探討各種系統從無序變為有序時的相似性。在客觀世界存在著各式各樣的系統：社會的或自然的，有生命或無生命的，宏觀的或微觀的系統等等，這些看起來完全不同的系統，卻都具有深刻的相似性。每個設計案的初始階段，不管是從物件原理的觀察，透過科學方法的研究，或是從文化現象，環境紋理開始，試圖去發現這些現象和建築之間背後隱藏的關係，建構一種設計創作的手法，透過抽象概念的連結關係，和真實的建築空間相互指涉。

帕拉迪歐曾說：「美是源於形式，以及整體與幾個部門之間的配合。各部門之間和彼此之間的聯繫，以及這些部分又和整體產生一致性。」小至一個物件，大至一個量體，它的存在不單單只是一個獨立的個體，因為很多外在的條件和因素造就個體形式和機能的產生。因為兩者之間存在的某種連結，個體也便賦予了意義。

In-Between 是一種設計的過程，也是試圖重新建構和理解建築空間的手段。從不同的系統和架構（物件 / 文化 / 過程 / 基地紋理 / 行為）來從新定義理解建築空間並賦予新意。



Synergetics, an emerging interdisciplinary field, deals with material or immaterial systems, composed of, in general, many individual parts. It focuses its attention on the spontaneous, self-organized emergence of new qualities which may be structures, processes or functions. The basic question dealt with by Synergetics is: are there general principles of self-organization irrespective of the nature of the individual parts of a system?

Every design project seeks to entangle the relations between the architecture and the phenomenon behind in the first place, irrespective of via observation, scientific research, cultural observation or environment. The purpose of this method aims to create a design concept through the relations between the abstract, or the concept and the reality, or the architecture space.

As Andrea Palladio, the most influential Italian Renaissance architect said, beauty originated from forms and the coordination between the individual and the whole sectors. As a result, the consistency will then be created out of this formula.

In addition, Palladio also believes the existence of any material, no matter it being small as object or massive as architecture, is not just an independent object. However, its appearance and functions are created by many inter-related conditions. And this is what makes this piece of object meaningful.

In-Between is not just a design process but more of a means seeking to re-construct and re-comprehend the space. This means aims to redefine the space via different system and structures which include object, culture, process, context and action.



CONTENT



BIBLIOTHEQUE

in-between object

Fabrication

01LIGHTER
03WIND CATCHER
07METRO CATCHER

The reading room

11UNDERSKY

Bibliothèque

21NETLIBRARY

REAPPEARANCE

in-between culture

Tamshui Stage

33TURNIP STRIP

3C Mall

43A SYMBOL:3C

SOFT AND HARD

in-between process

Experiment

55FIBER
57DIFFUSION

Site

65HUASHAN PARK

Pavilion

67D-PAVILION

BASIC DESIGN

in-between context

Administrative center

75COOLER PAD

Sculptor's House

81SCULPTURE

CommunityLibrary

85FOLDDING

PROJECT

in-between action

Ao-Di Bus design

93NAKED

Renewal Cijin

99TEXTURE STRETCH

NCTU Dorm7

103KIND OF BLUE

RESUME



Fabrication

05LIGHTER

A lighter is a portable device used to create a flame. It consists of a metal or plastic container filled with lighter fluid (usually naphtha or liquid butane under pressure), as well as a means of ignition and some provision for extinguishing the flame, by depriving it of either air or fuel.

07WIND CATCHER

A lighter and a tag gun are to combine to form one new function. This writing machine is used to record the intensity of wind.

11METRO CATCHER

This device is used to put between the earth's surface and subway. the wind pressure which bring with the metro would start the device . It will reflect the situation that the metro gets to the station or not to the surface. I attempt to link up and down by this writing machine.

The reading room

15UNDERSKY

The reading room is a mechanism to change the weight of the book case though fetching and showing the book. This reading room would be put between two buildings. I attempt to break the estrangement between each floor by using this reading room.

Bibliothèque

25NETLIBRARY

Starting with the loan form on the back of the book, each of them implies some implicit interpersonal relationship. How do we re-define in the present libraries the relationship between human beings and books, or between human beings themselves? As far as I am concerned, books are not lasting only for knowledge preservation and information communication. Instead, they are as highly important tools to connect people, even as an instrument to break the gap between different spaces. Library is just like mass architecture network, combining spaces, and connecting souls.



NCTU Fall&Winter Design Studio 2008
March I 2ed years
Advisor: David Tseng

Bibliothèque / in between object

In French, the term “biblio” was defined as “booked” or “biblical”, whereas “theca” was interpreted as membrane, shell, bag, or box. Nowadays library is an indicator of access to unlimited sources and information with a wide variety. It not only provides resources but professionals and librarians to help find information and explain information needed. In recent years people’s understanding of library has changed to an extent that transcends “the wall of architecture”. Readers get resources via electronic tools; librarians guide readers and analyze huge knowledge by using various mathematic calculators. Therefore, what exactly is a library? What can people read? This is the subject we delve into.



LIGHTER

A lighter is a portable device used to create a flame. It consists of a metal or plastic container filled with lighter fluid (usually naphtha or liquid butane under pressure), as well as a means of ignition and some provision for extinguishing the flame, by depriving it of either air or fuel.

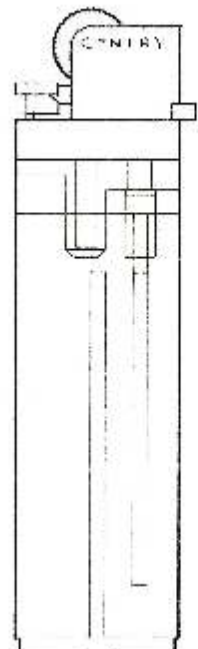
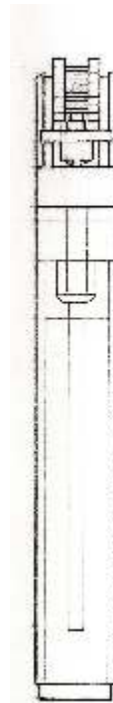
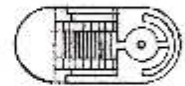

Plan/Section/Decompose



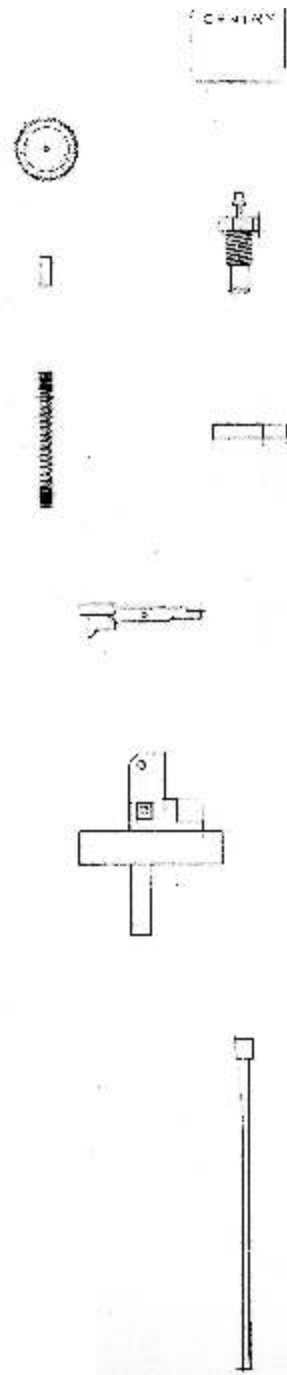
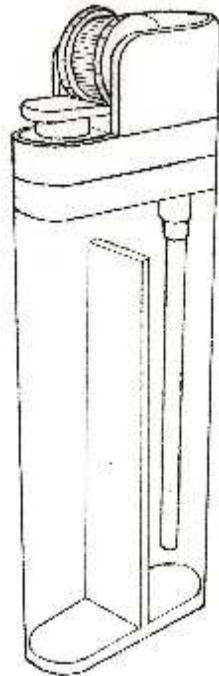
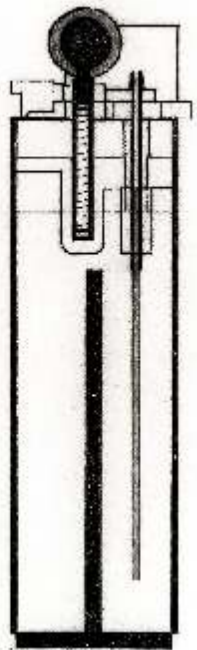

Fabrication

3

Writing machine

WIND CATCHER

A lighter and a tag gun are to combine to form one new function. This writing machine is used to record the intensity of wind.

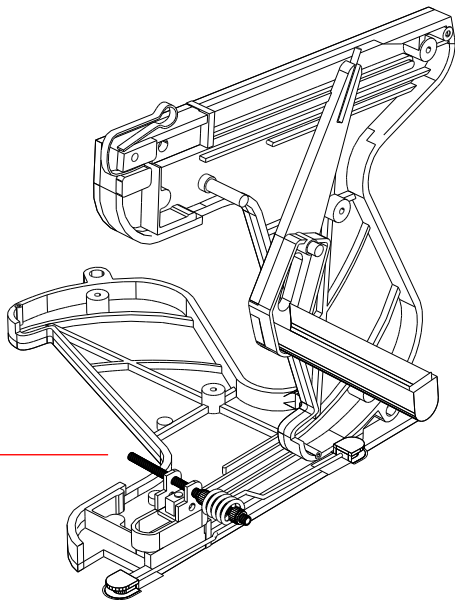
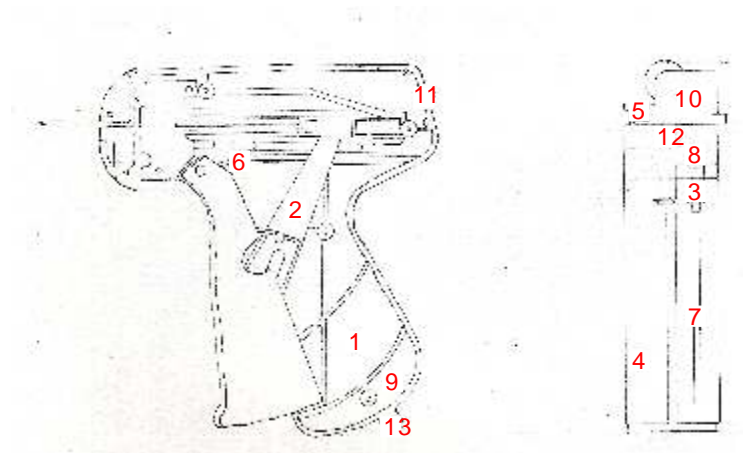

Perspective

Explosion



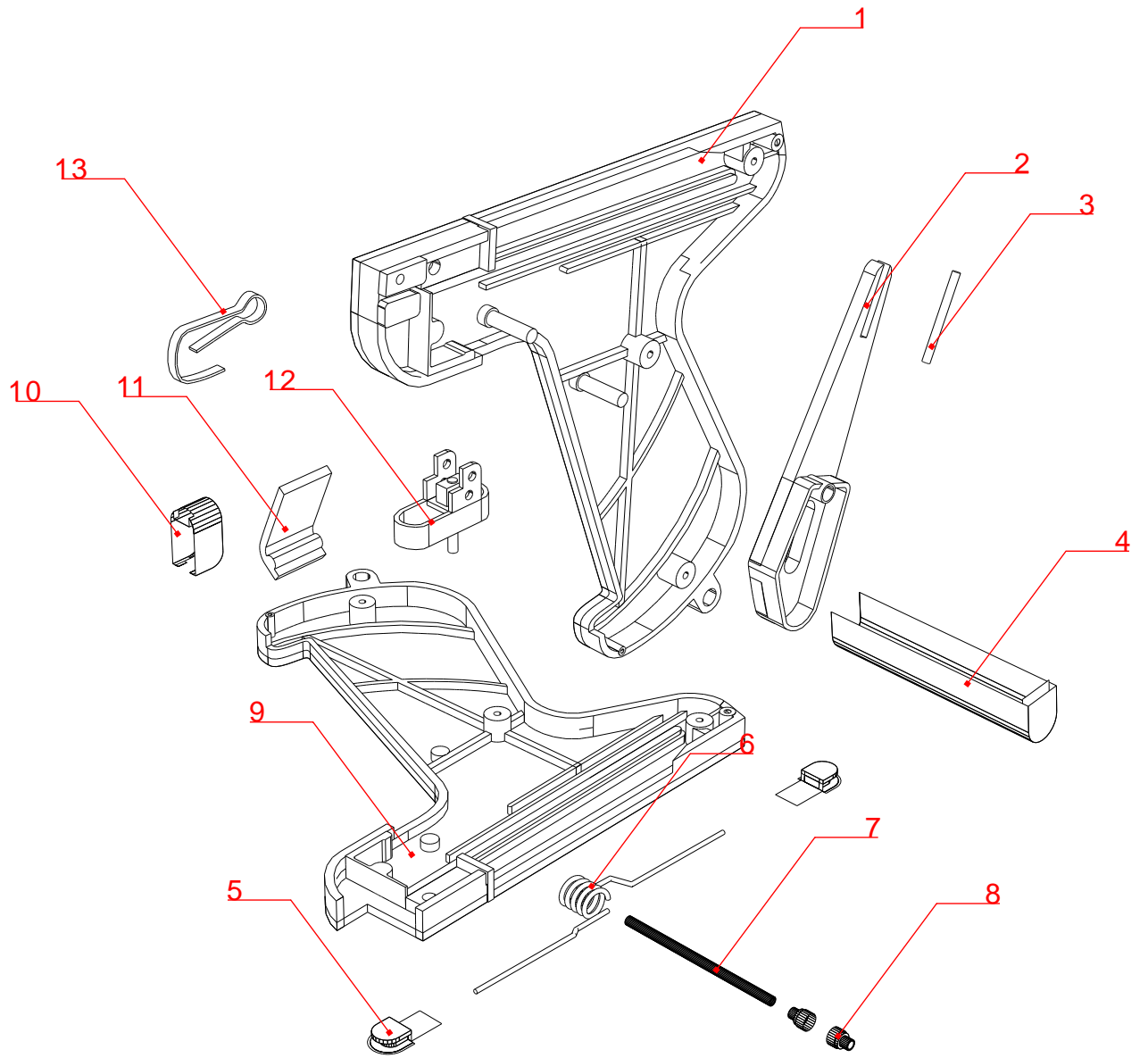

Fabrication

Writing machine

5

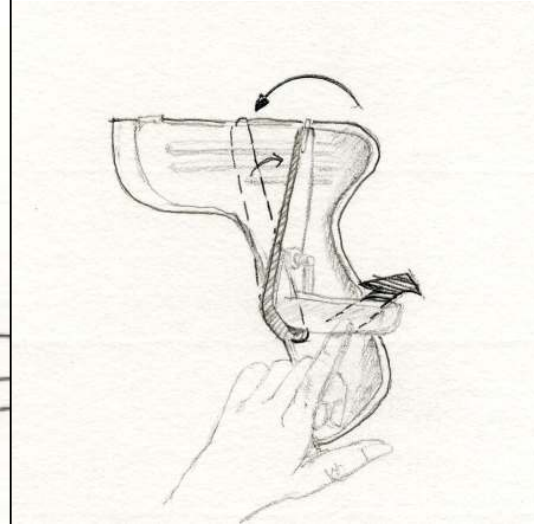
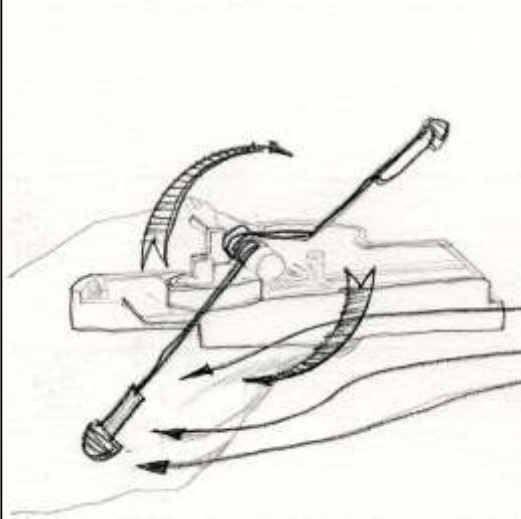

Analysis

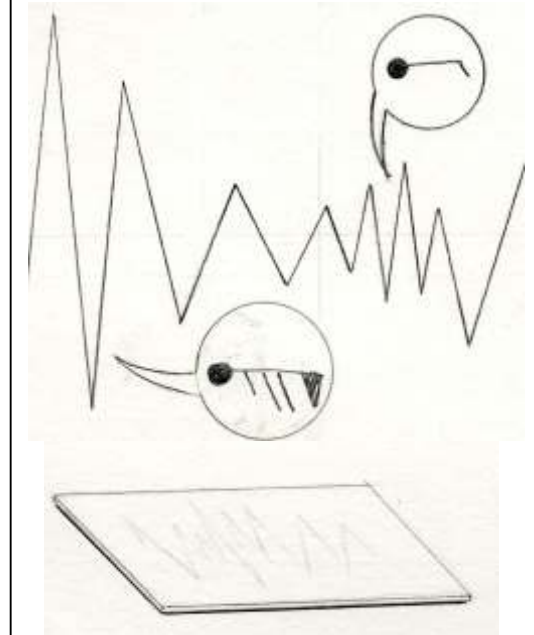
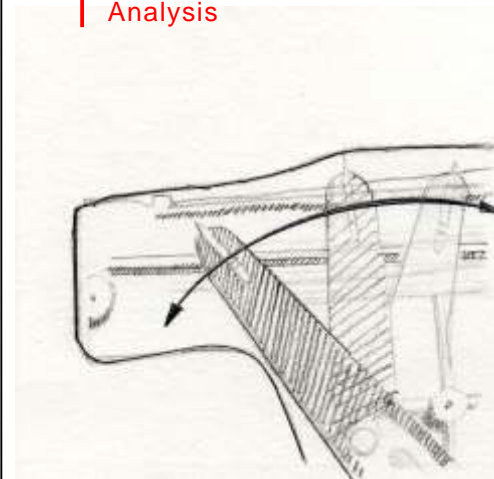
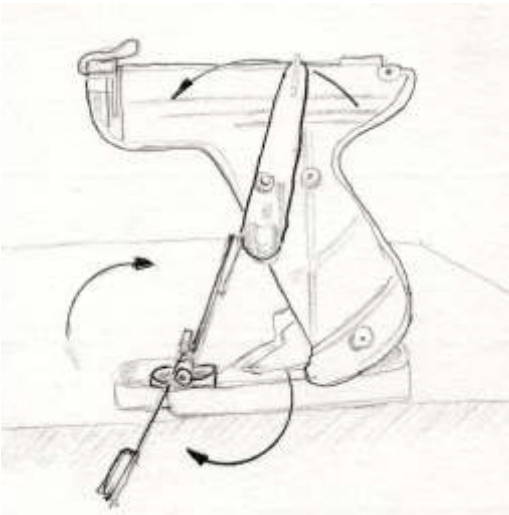

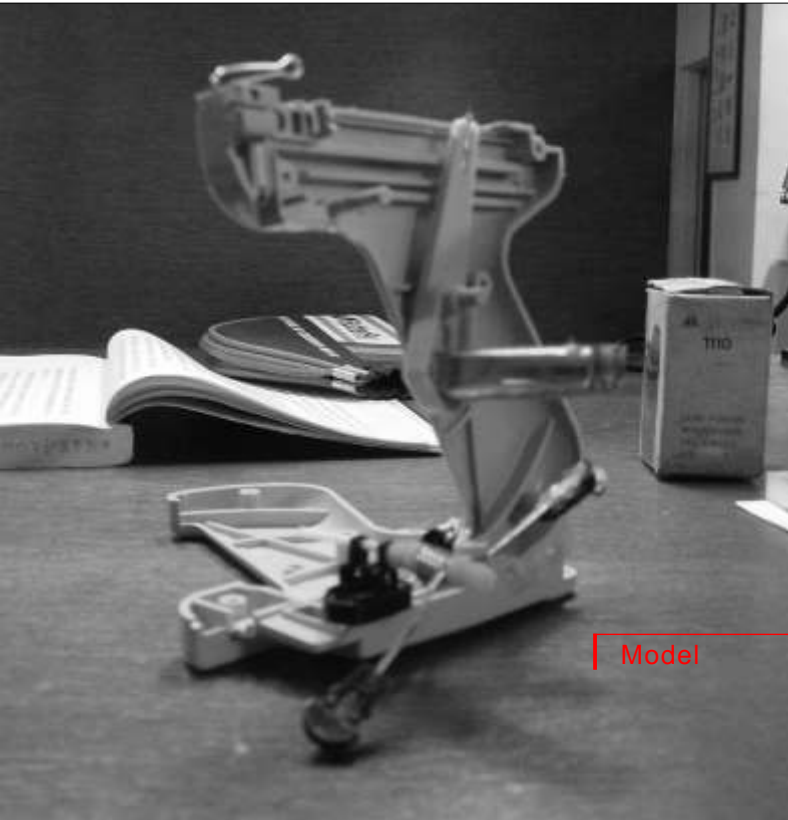

Model



Fabrication

7

Writing machine

METRO CATCHER

This device is used to put between the earth's surface and subway. the wind pressure which bring with the metro would start the device . It will reflect the situation that the metro gets to the station or not to the surface. I attempt to link up and down by this writing machine.





Fabrication

Writing machine

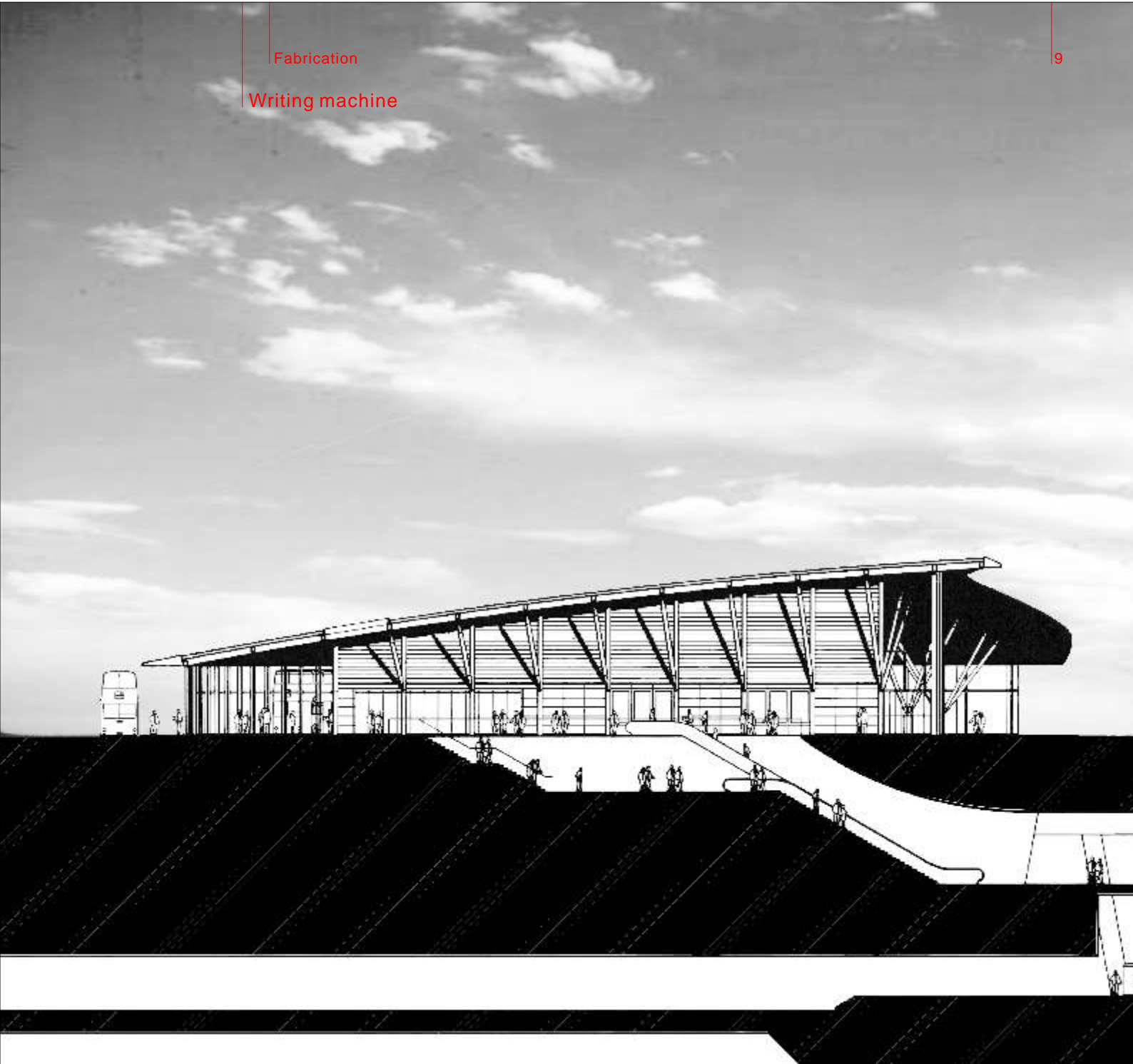

Section of Metro catcher

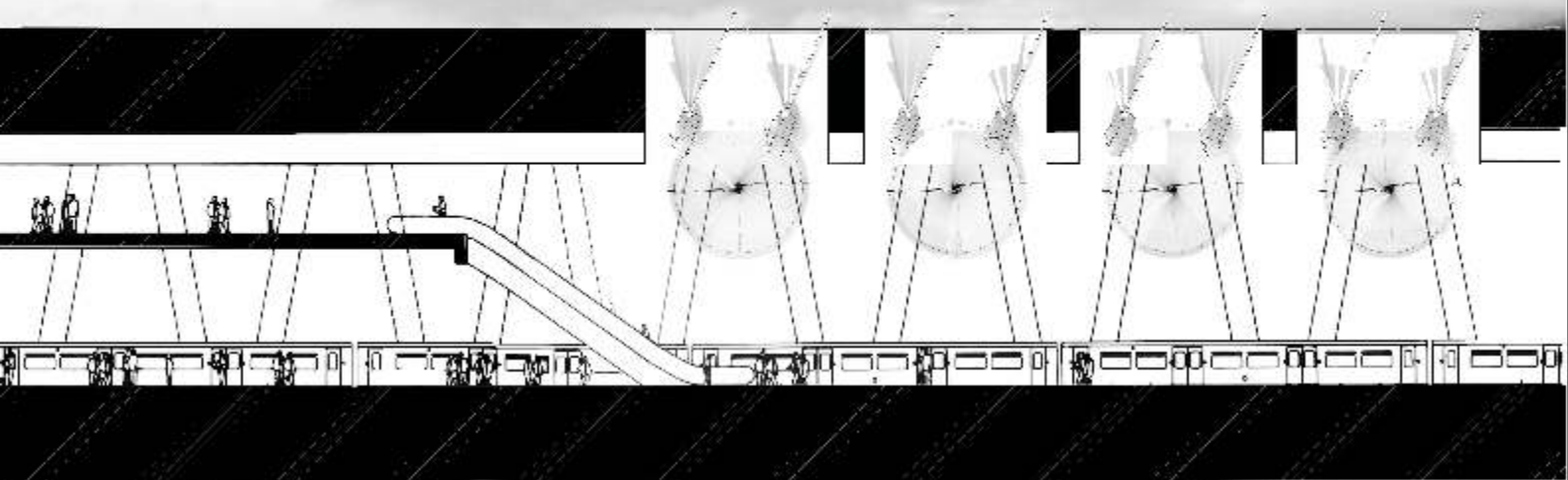

The reading room

11

3x3 reading space

UNDERSKY

The reading room is a mechanism to change the weight of the book case though fetching and showing the book. This reading room would be put between two buildings. I attempt to break the estrangement between each floor by using this reading room.

Collage of the site



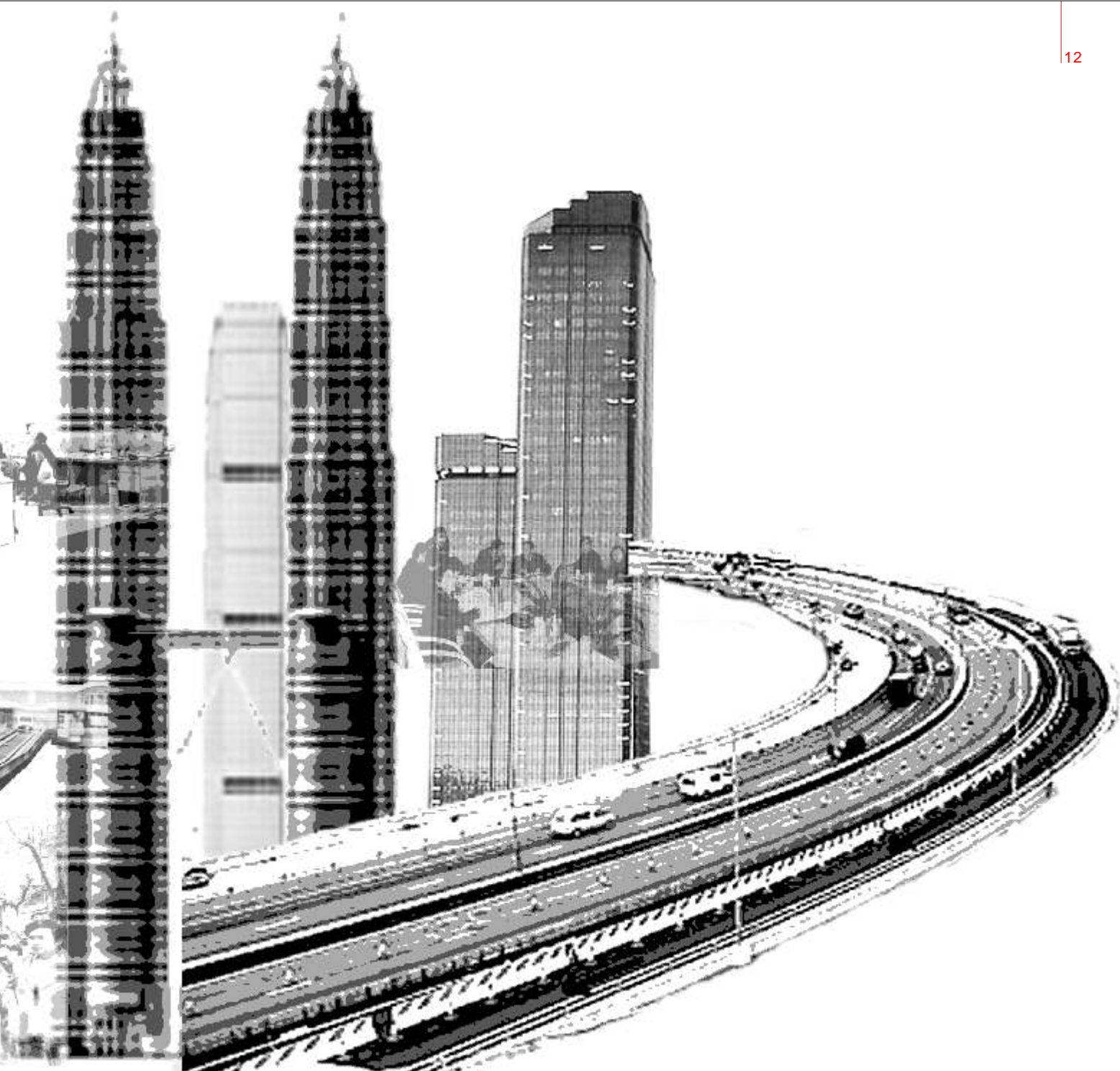

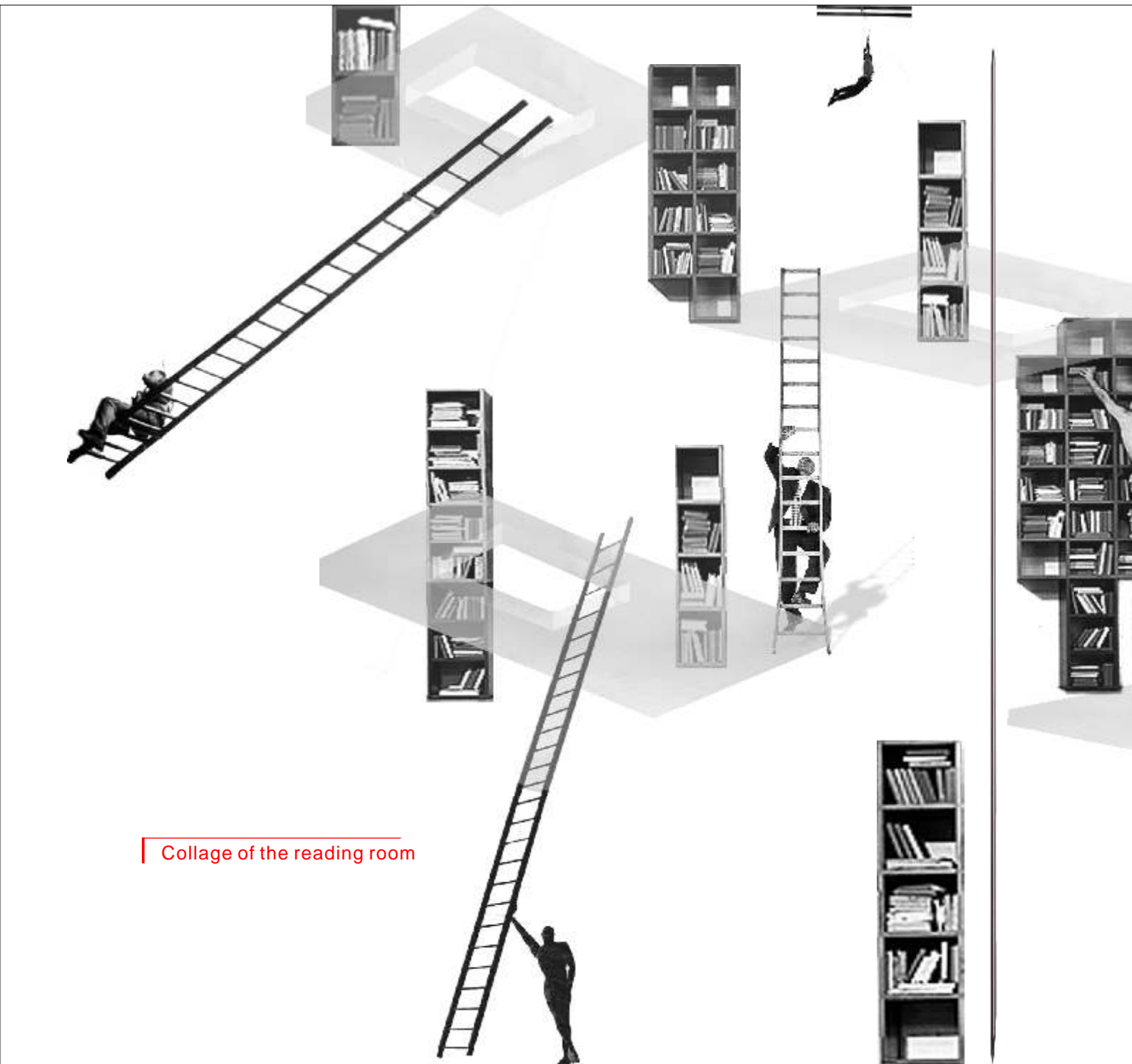

Collage of the reading room

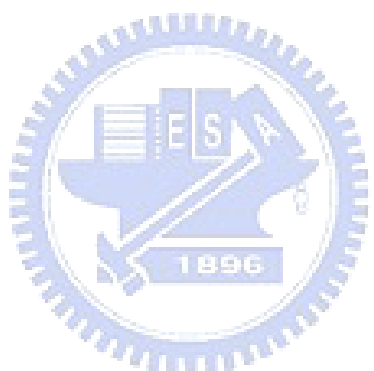

Concept

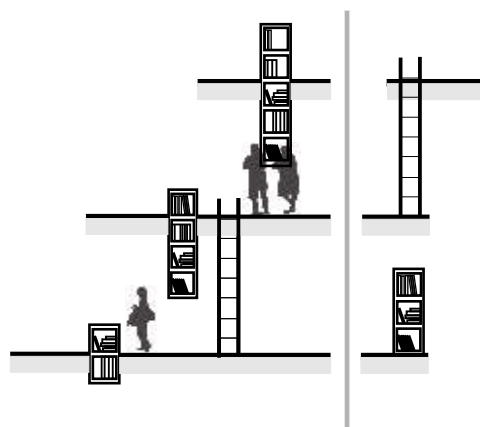
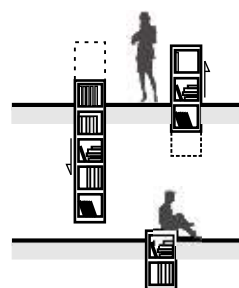
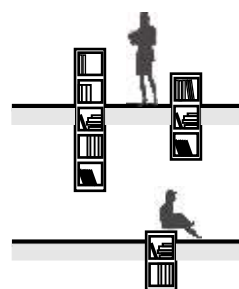

The reading room

3x3 reading space

Prototype

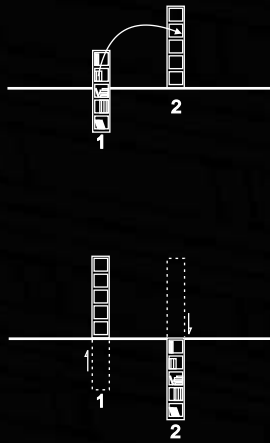

Type1: The storage of new books.
Type2: The recovered case of new books.

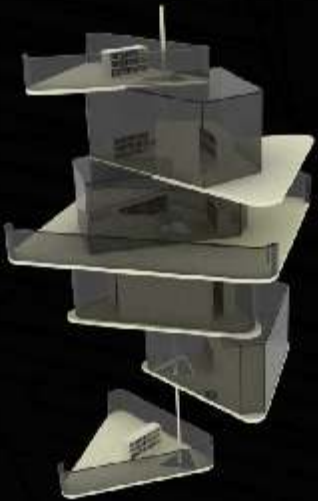

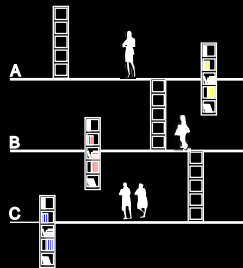

The floor of A,B,C all have one type 1 and one type 2.

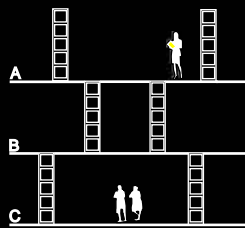

There will be the most channel when all books are taken.

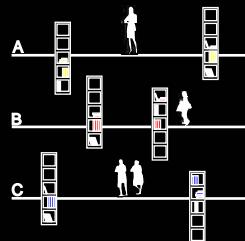

There will be no channel when books become balance between type1 and type2.

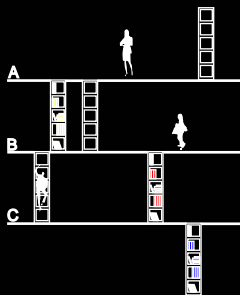

New books change from upper floor to lower floor when books in type1 change to type2.





The reading room

3x3 reading space



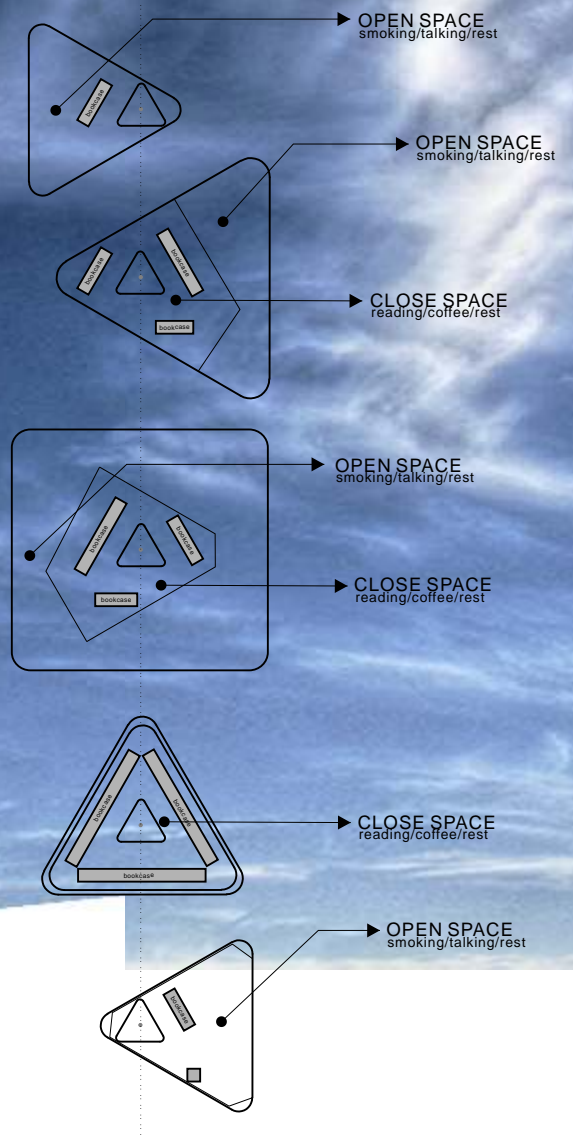
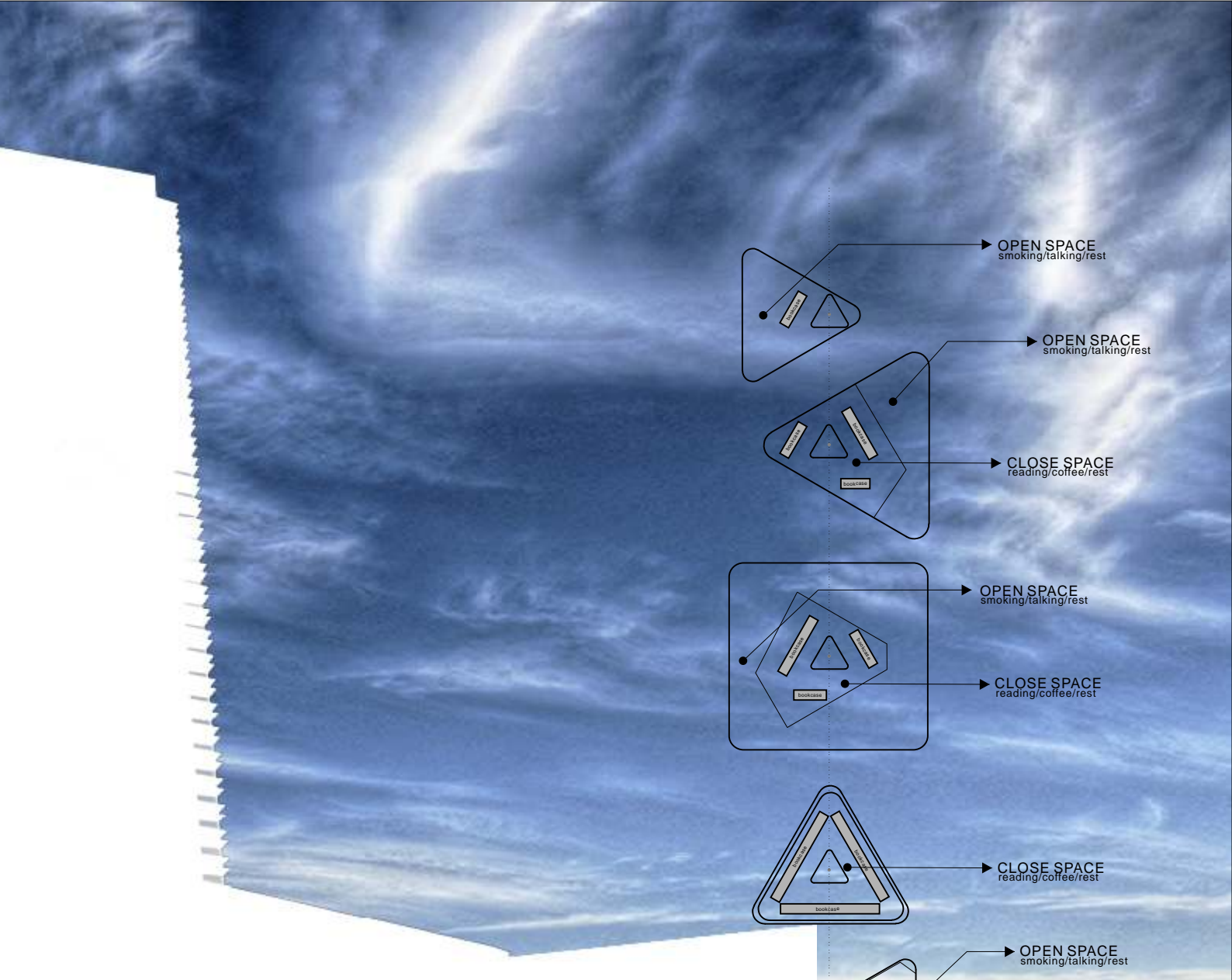

Plan of Undersky



The reading room

23

3x3 reading space

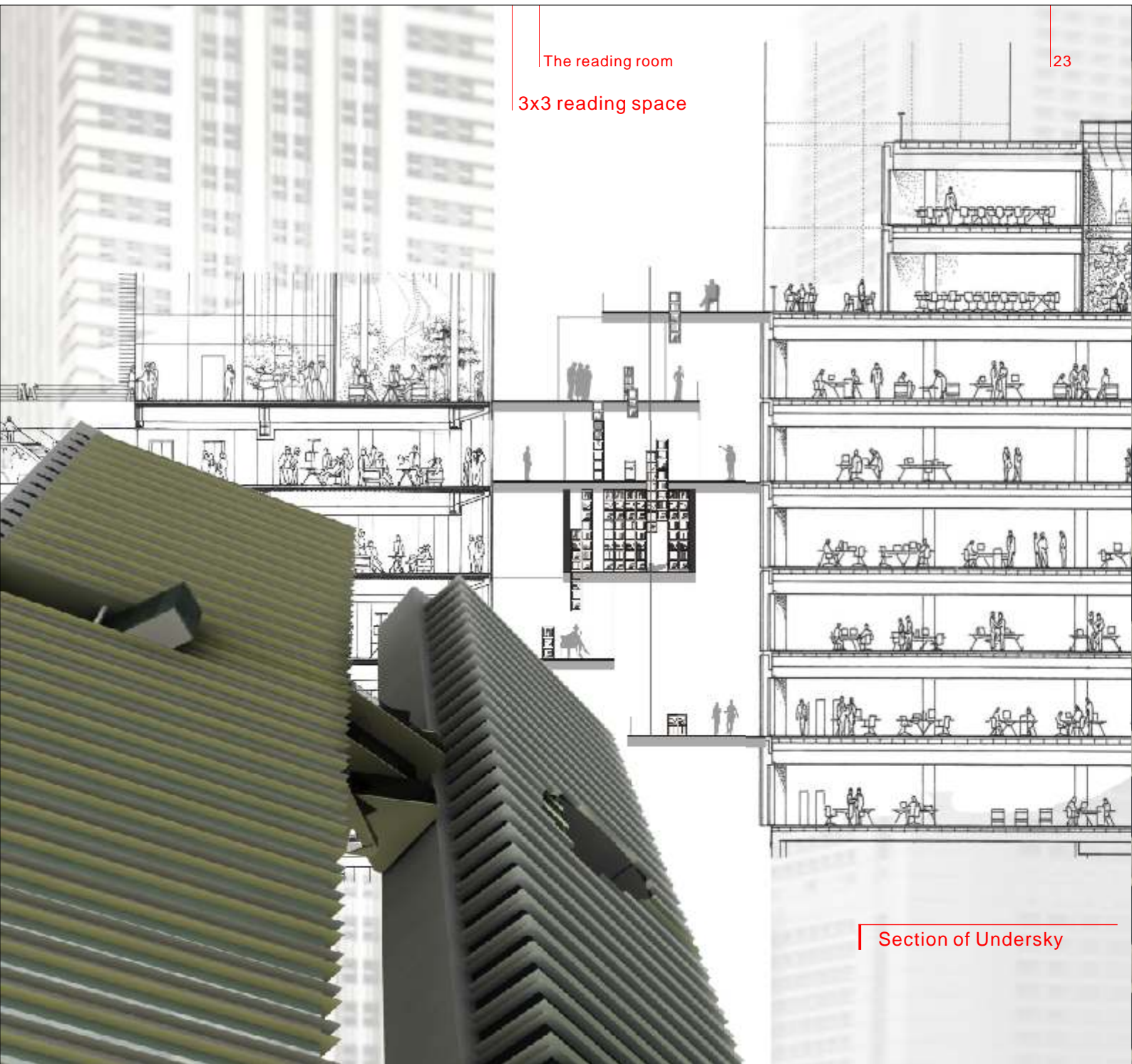

Section of Undersky



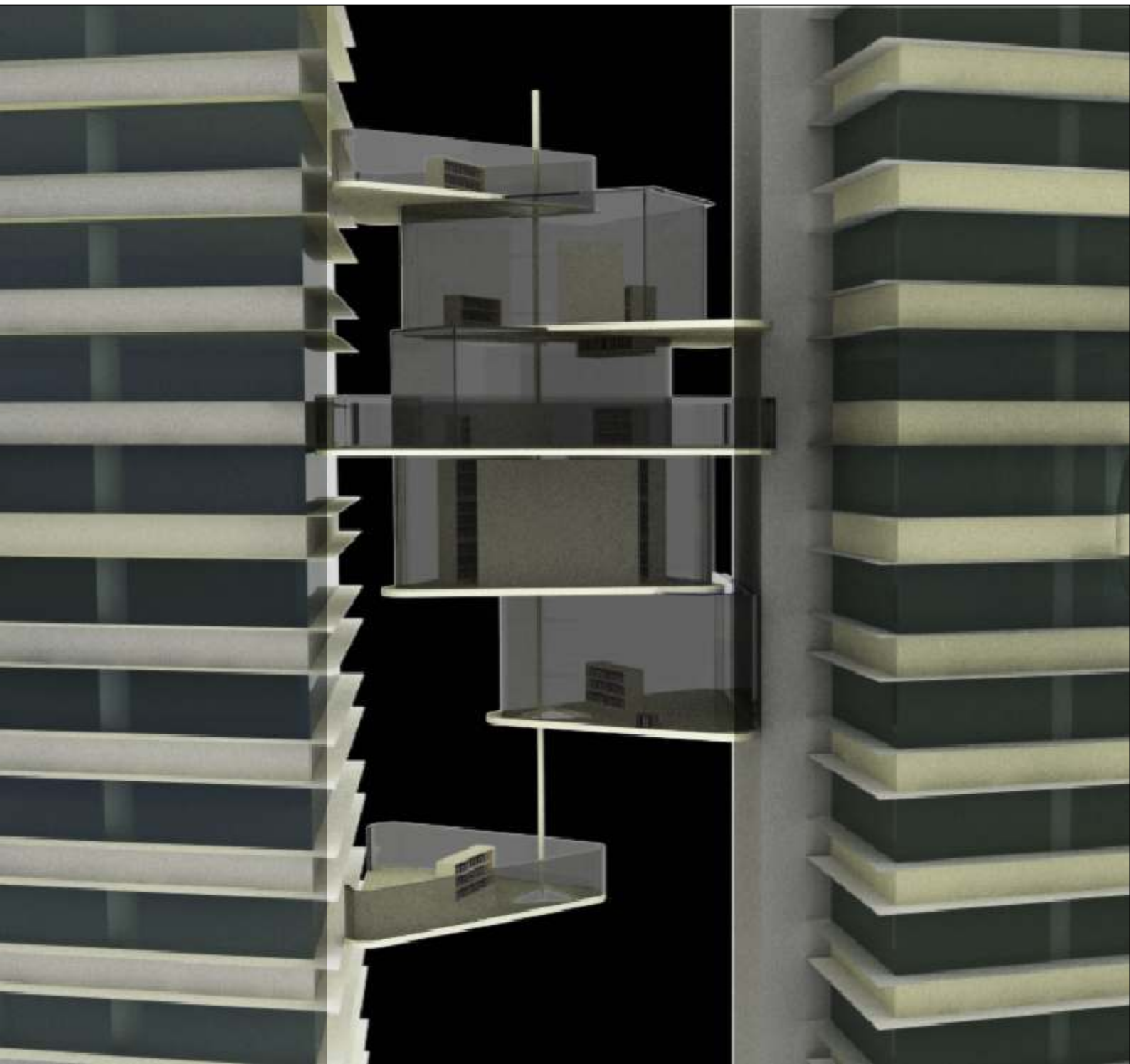

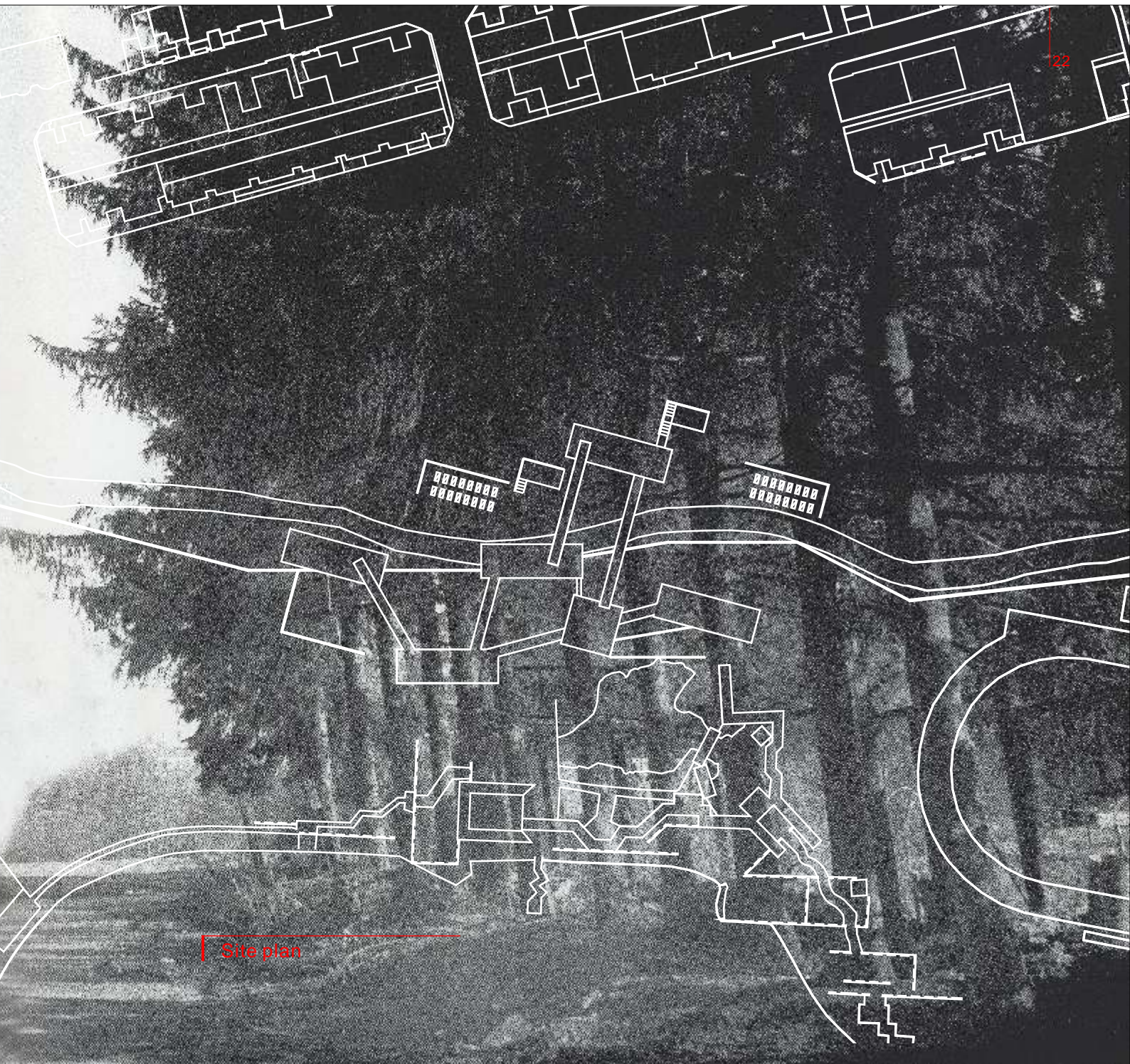

| Site plan



Concept



Books are a kind of tool to connect PEOPLE and SPACE.



Analysis

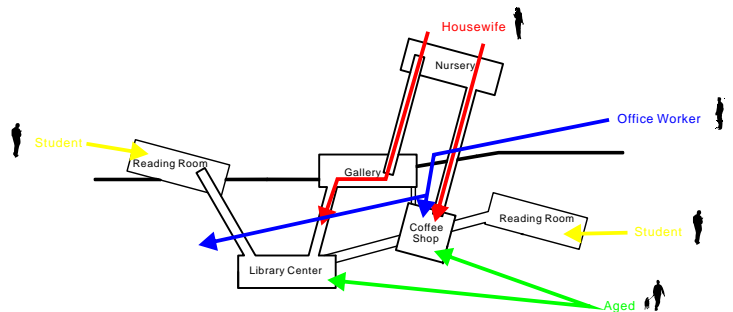

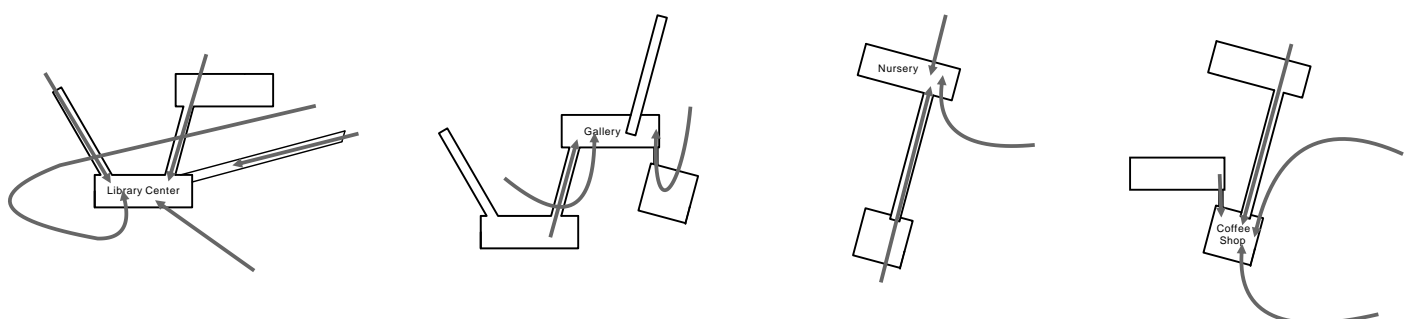
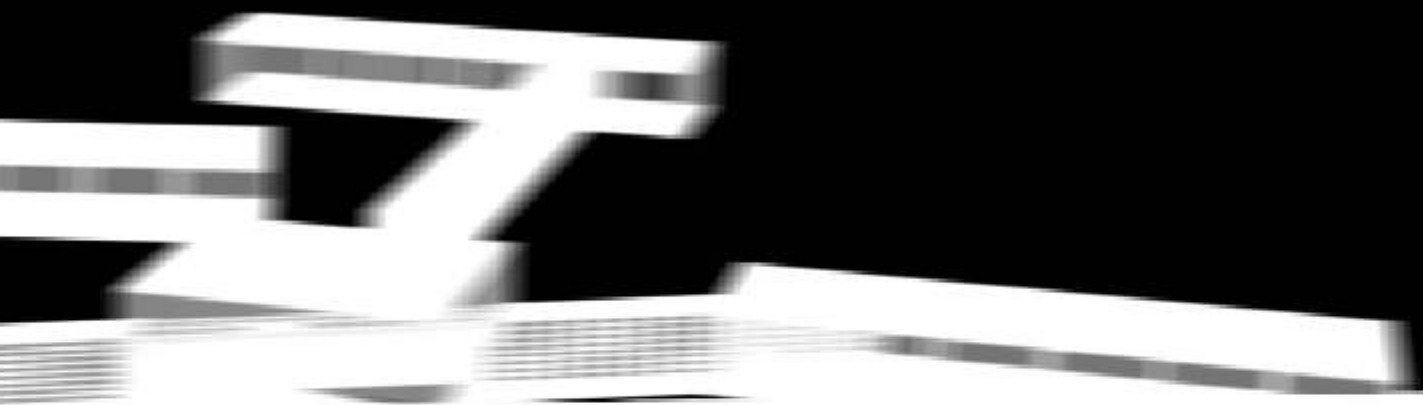

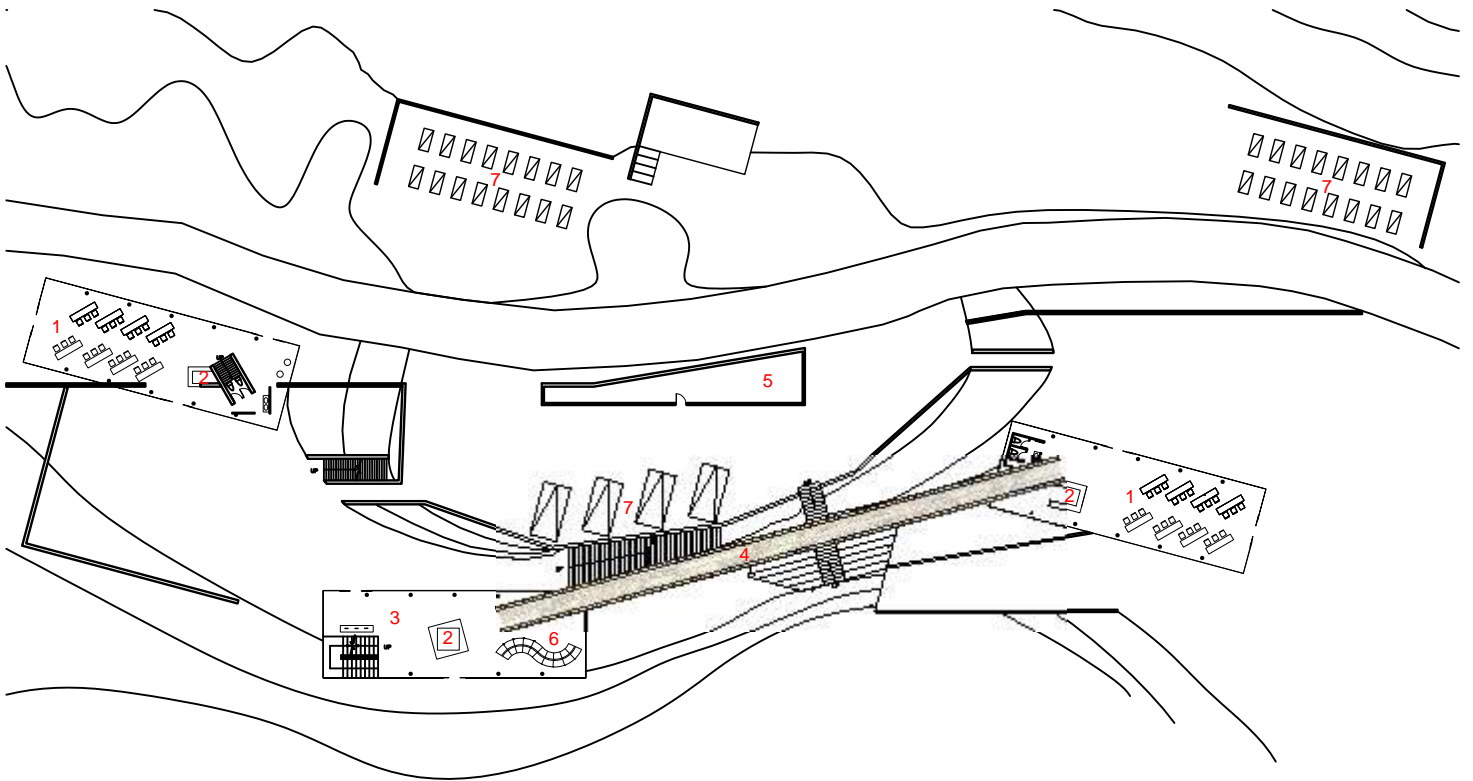

Plan First floor

- 1 Reading Room
- 2 Counter
- 3 Library Center
- 4 Stack :Main
- 5 Counter
- 6 Newspaper&Magazine
- 7 Parking

First Floor



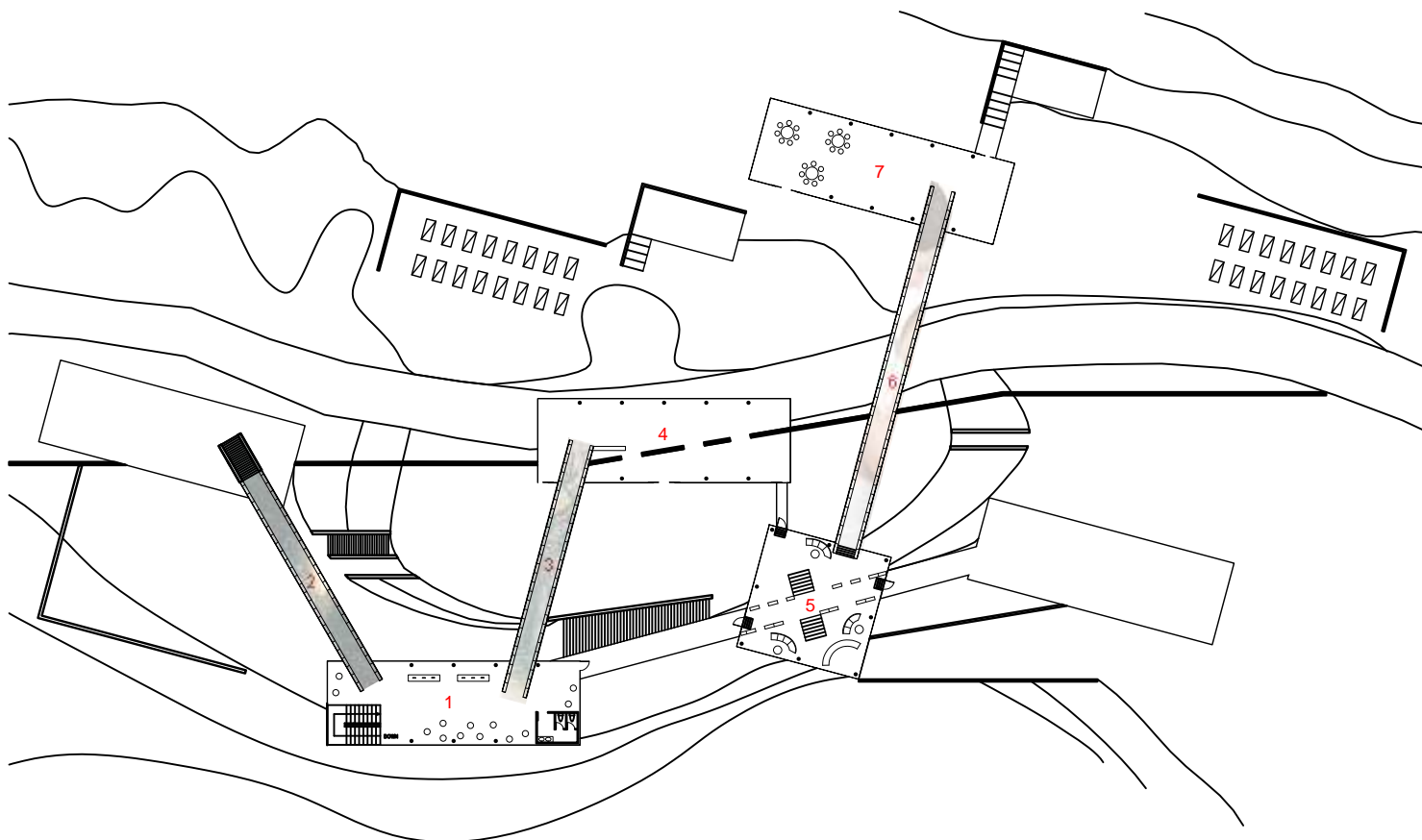

Plan Second floor

- 1 Information
 - 2 Stack :Science
 - 3 Stack :Art
 - 4 Gallery
 - 5 Coffee Shop
 - 6 Stack :Woman,Family,Cooking
 - 7 Nursery
- Second Floor



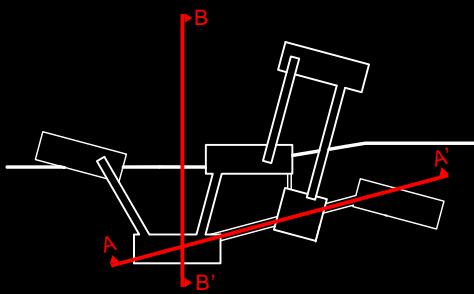

Section Scale:1/400

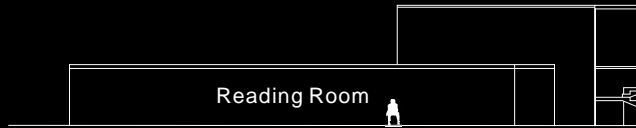

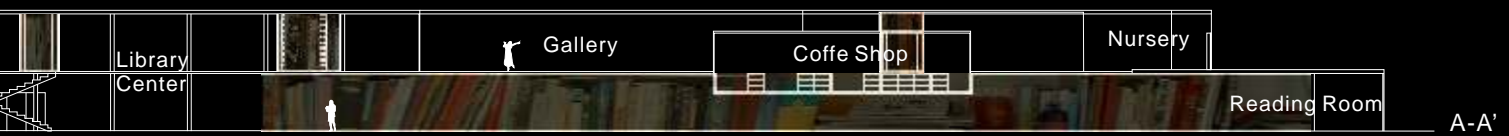
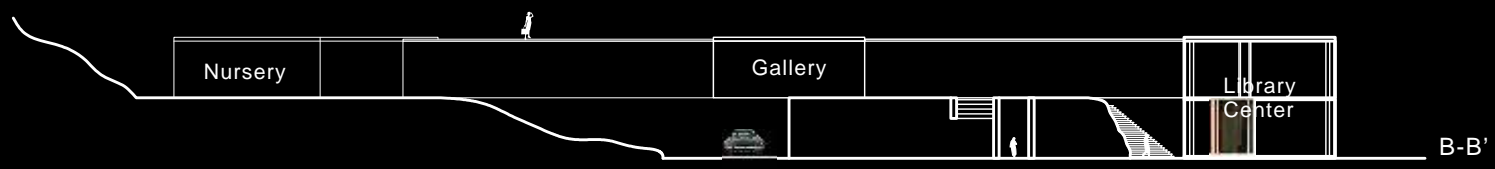

South Elevation



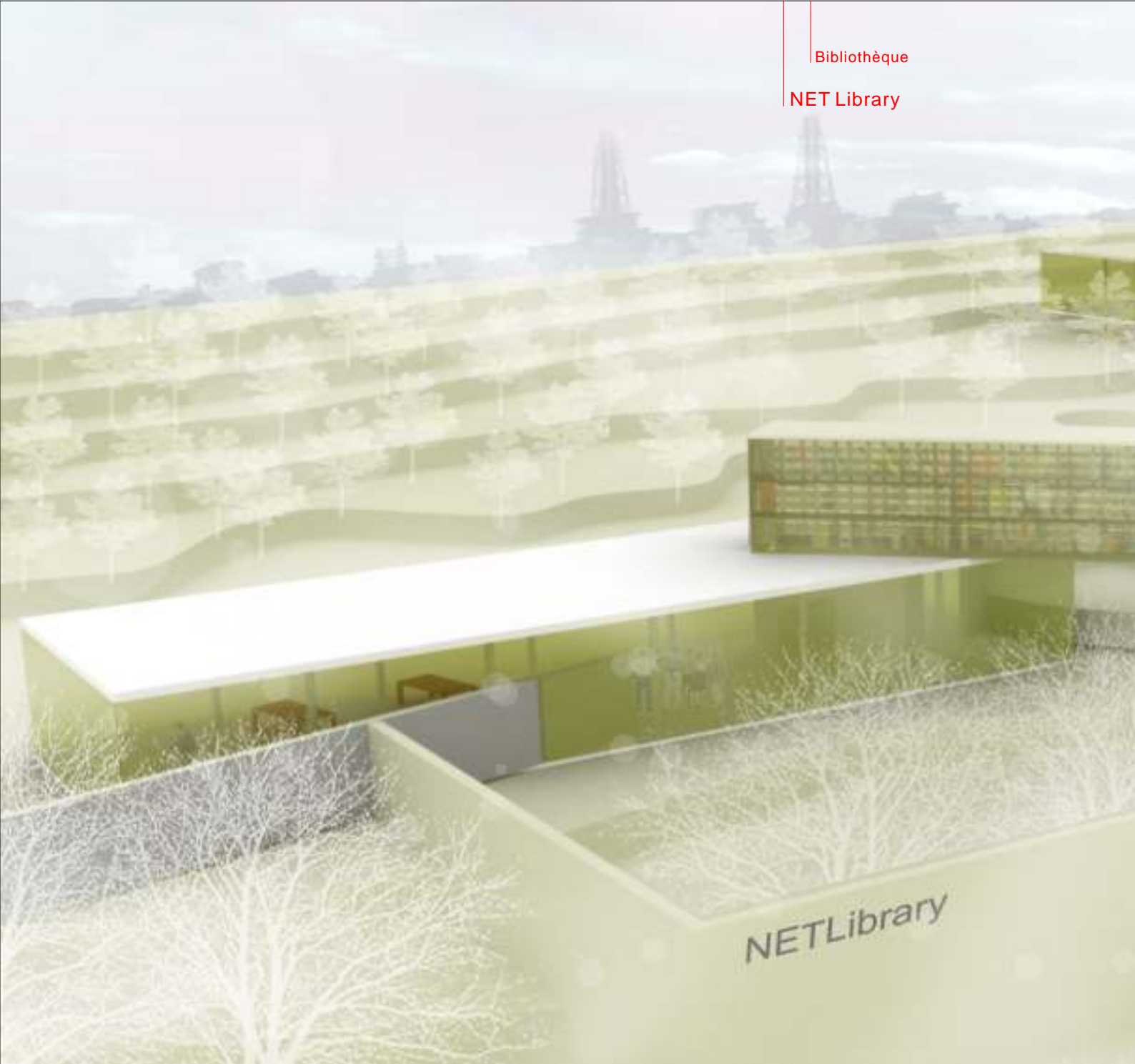

Bibliothèque
NET Library





Tamshui Stage

37TURNIP STRIP

Turnip strip, a common local cuisine offered in the end of winter or early spring, is a symbol of prosperity in Taiwanese culture. The case aims at presenting the structural display of turnip strip via grasshopper research.

3C Mall

47A SYMBOL:3C

The posted notice or graffiti on the streets can be seen as a means of communication in urban dwelling. For instance, the promotion notice posted outside a 3c mall always provides useful information for consumers. In this project, the case seeks to link the design layout and post-modernity. What the approach seeks to stress is that space image comes before space form, namely, employing the symbolic signs to communicate with the public. Taking 3c symbols as examples, such information can only be read via certain direction. From this perspective, information would be understood only when it is needed.



NCTU Spring & Summer Design Studio 2010
March | 3rd years
Advisor: Ying-Chao Kuo

Reappearance / in between culture

What is so-called 'Taiwan culture?' The so-called 'Taiwan culture,' I believe, can be found in forgotten things or those we are familiar with, whether in a city or countryside via photo-taking during traveling. Through computer technology, these forgotten things can reappear or even revitalize. In this way, there is no denying that computer technology plays an essential role when it comes to architectural design.



TURNIP STRIP

Turnip strip, a common local cuisine offered in the end of winter or early spring, is a symbol of prosperity in Taiwanese culture. The case aims at presenting the structural display of turnip strip via grasshopper research.



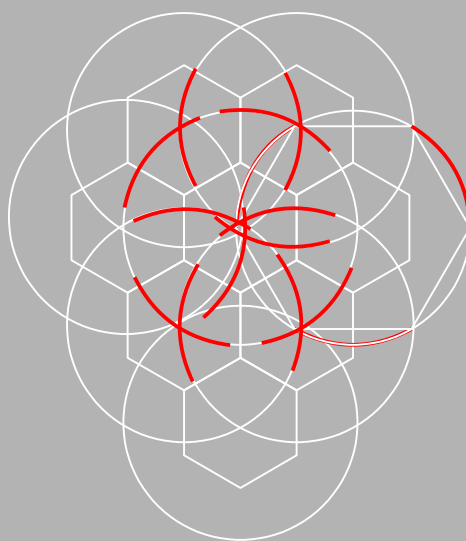
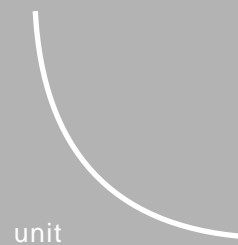

Analysis



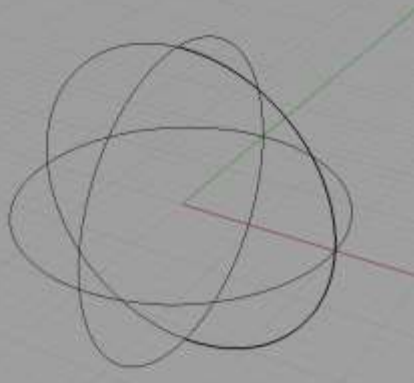

1

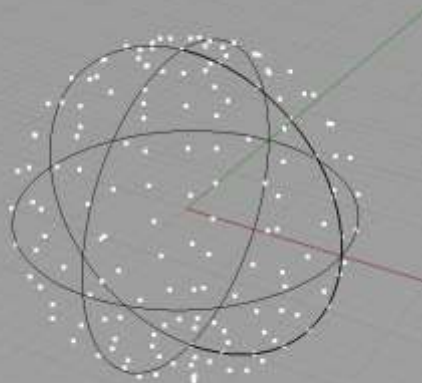

2

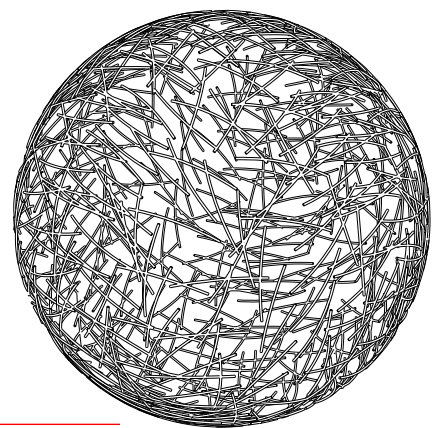

First Layer

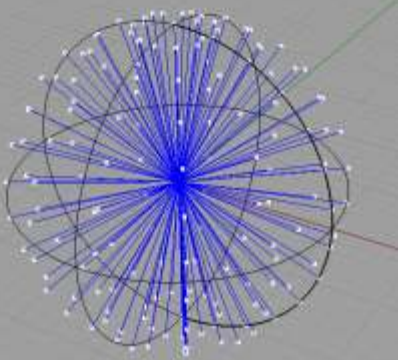

3

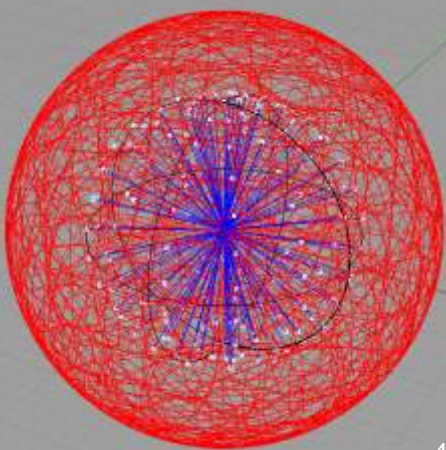

4

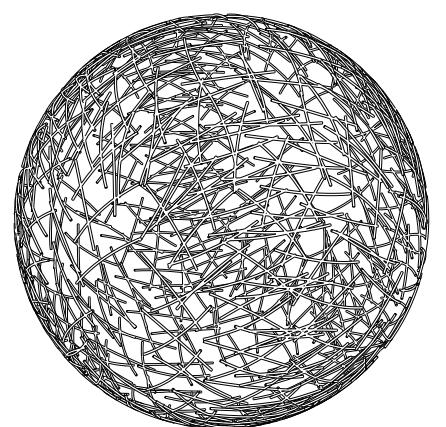

Second Layer

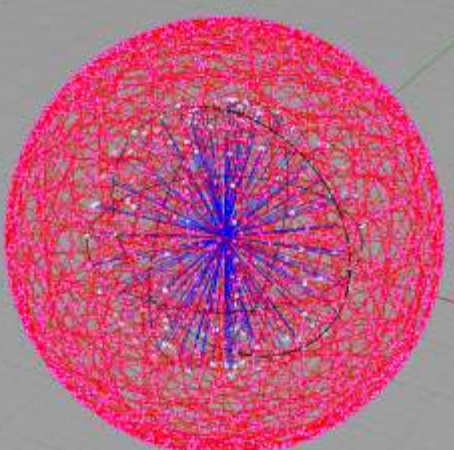

5

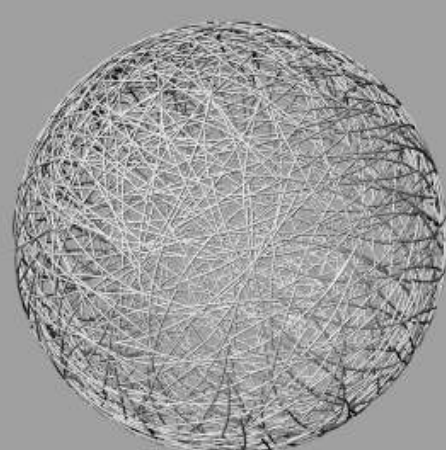

6

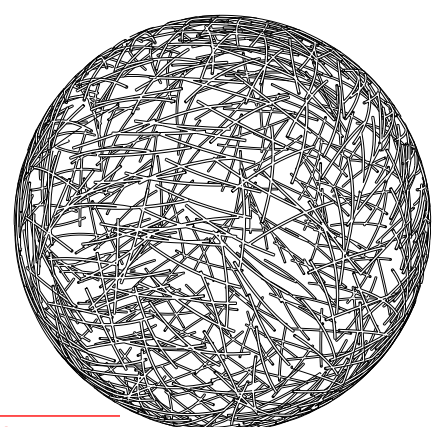

Third Layer



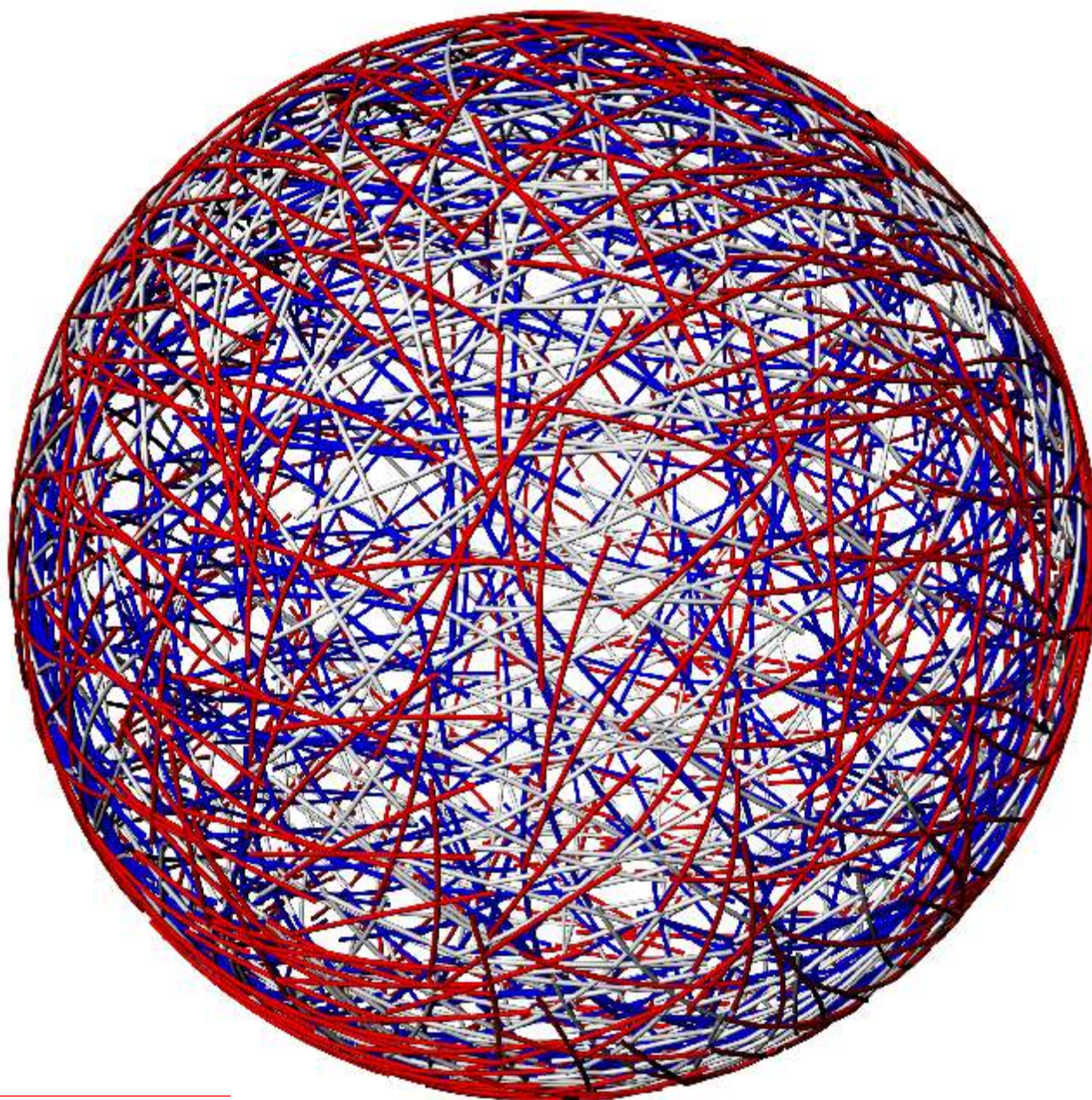

Grasshopper generation





Stage

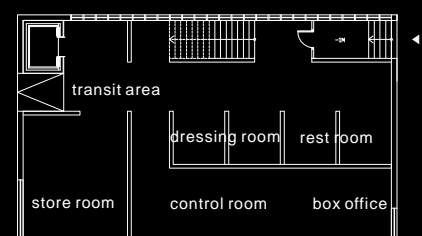
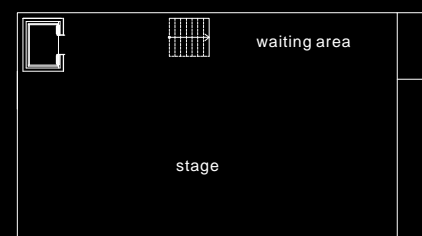
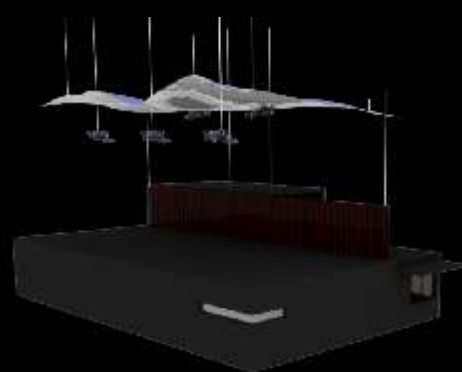

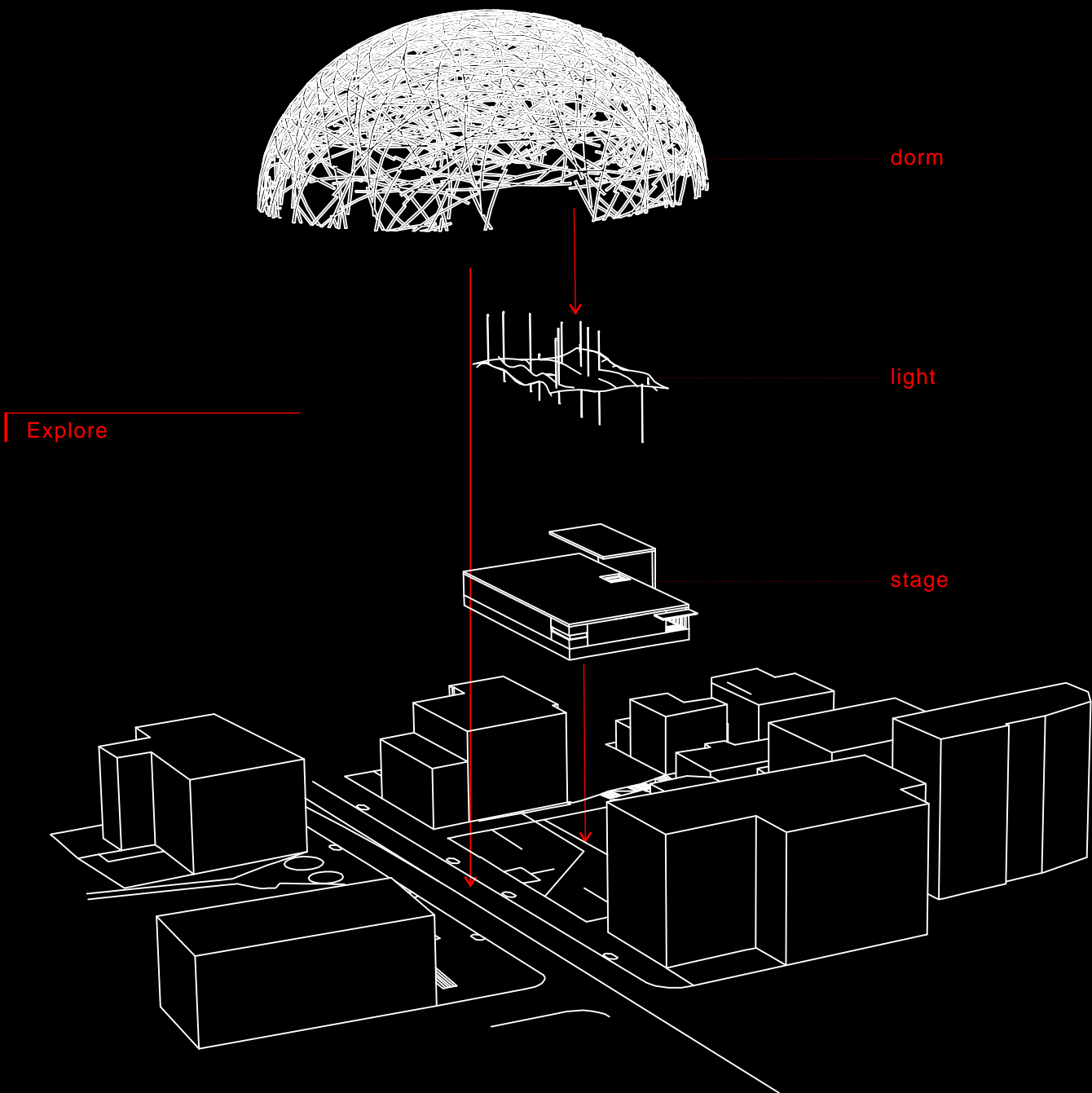

Tamshui Stage

Taiwan image

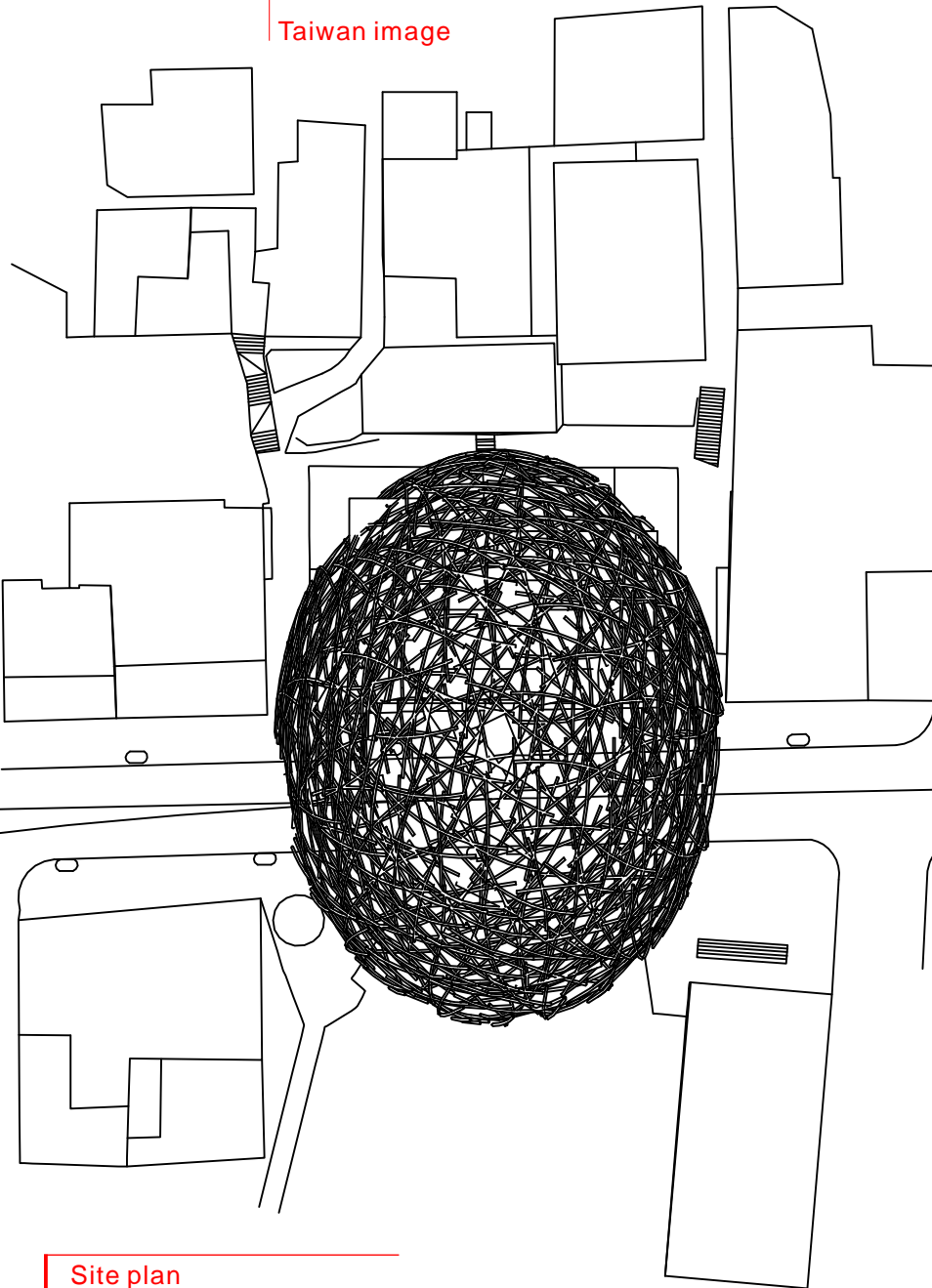

Site plan

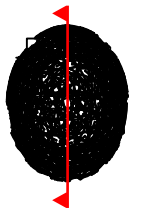

South elevation

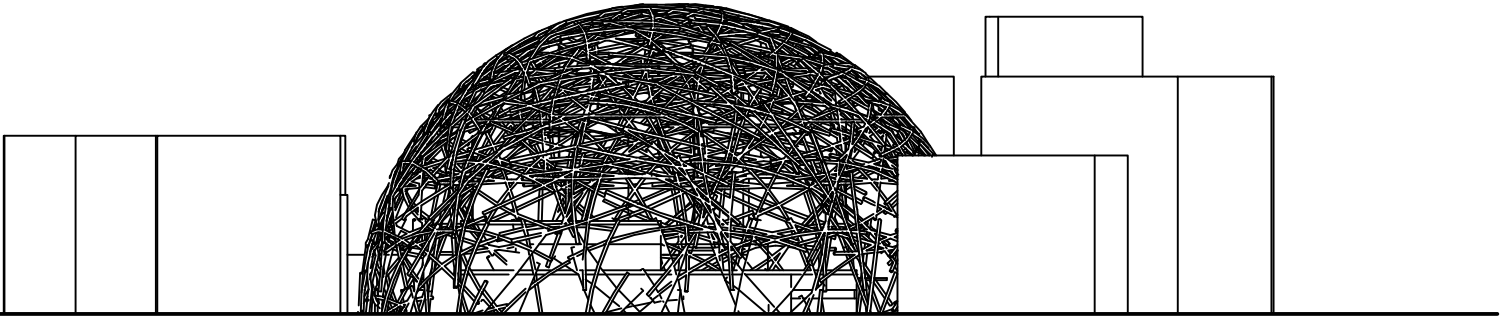

East elevation

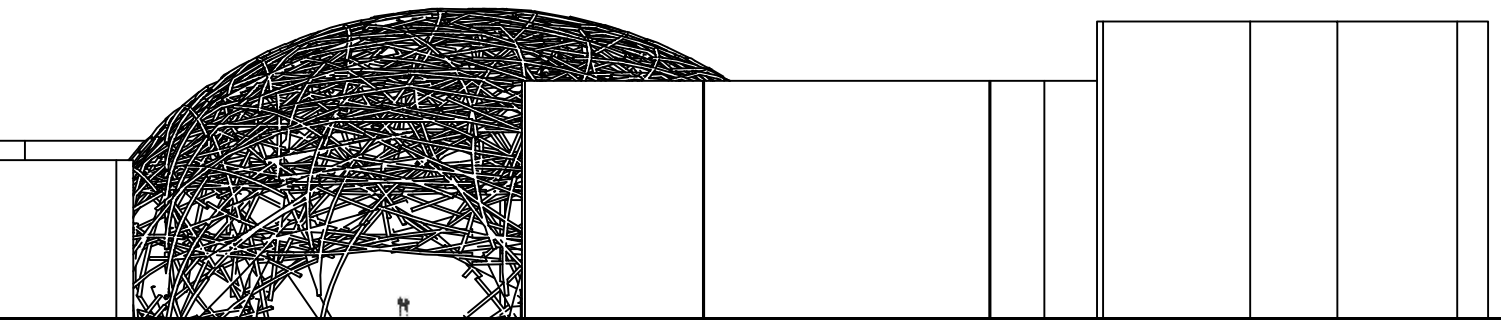

Section

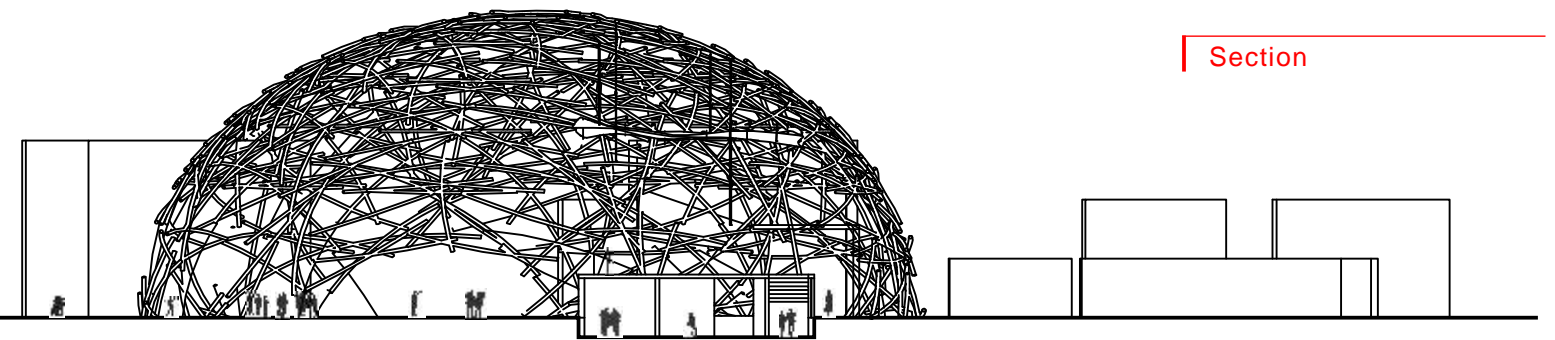





3C mall

Taiwan image

43

SYMBOL:3C

The posted notice or graffiti on the streets can be seen as a means of communication in urban dwelling. For instance, the promotion notice posted outside a 3c mall always provides useful information for consumers. In this project, the case seeks to link the design layout and post-modernity. What the approach seeks to stress is that space image comes before space form, namely, employing the symbolic signs to communicate with the public. Taking 3c symbols as examples, such information can only be read via certain direction. From this perspective, information would be understood only when it is needed.



Information

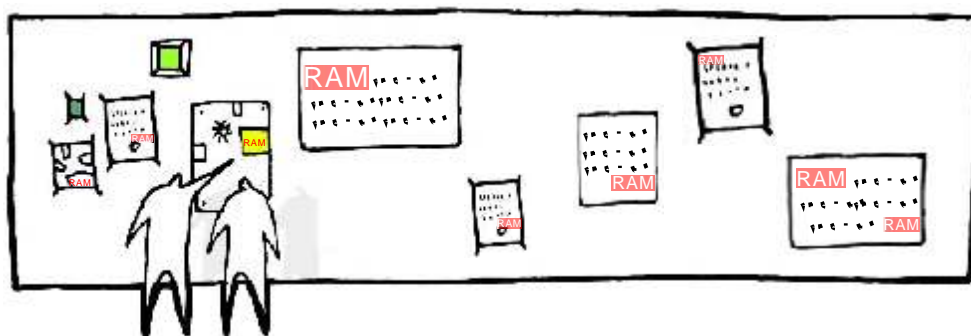

3c malls



urban language

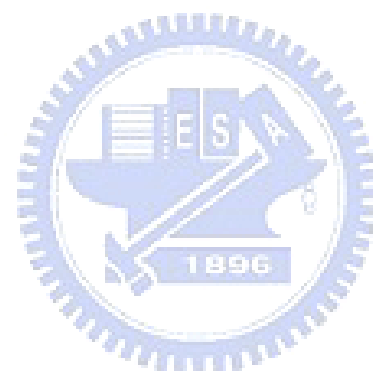

3C mall

45

Taiwan image

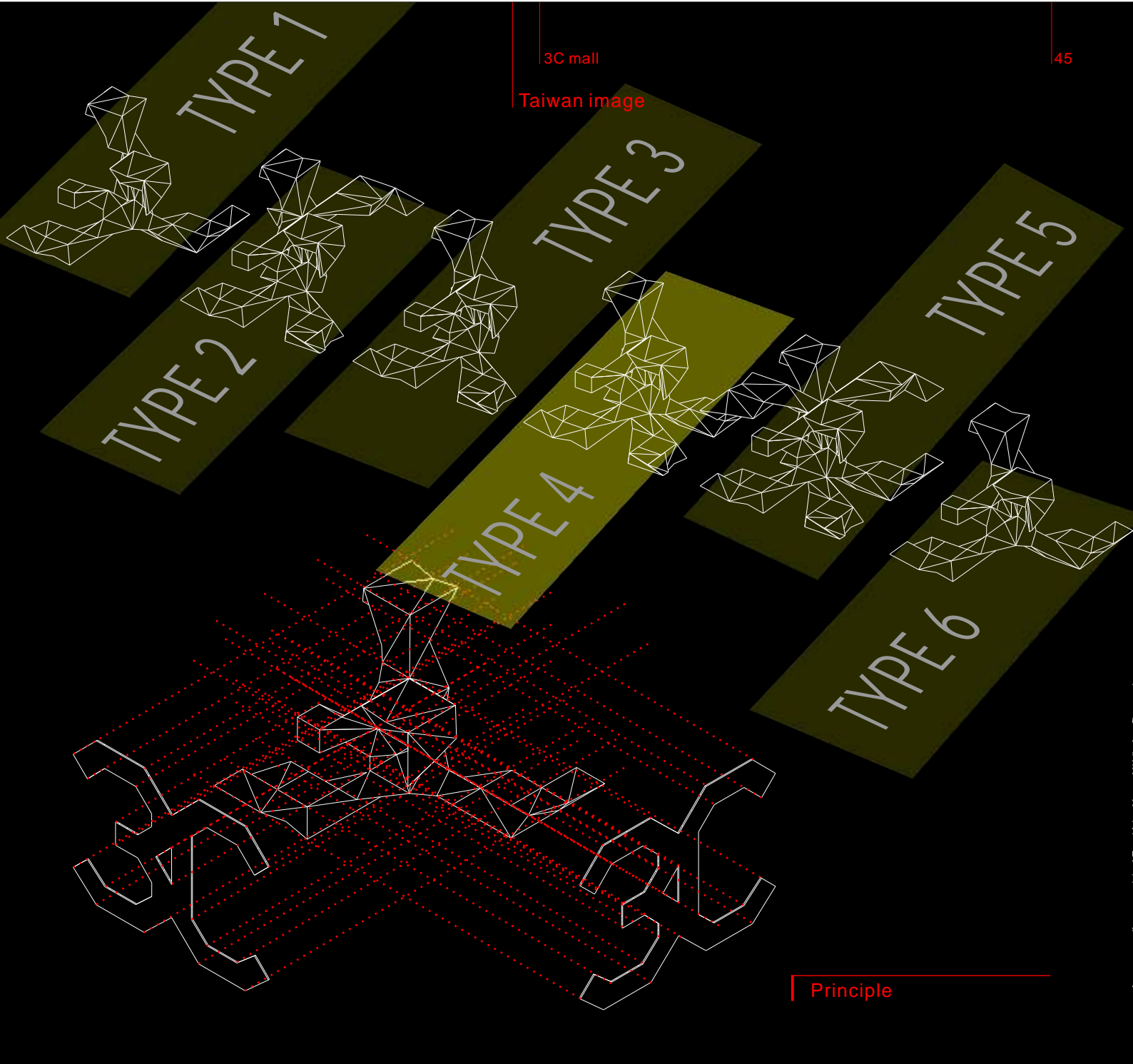

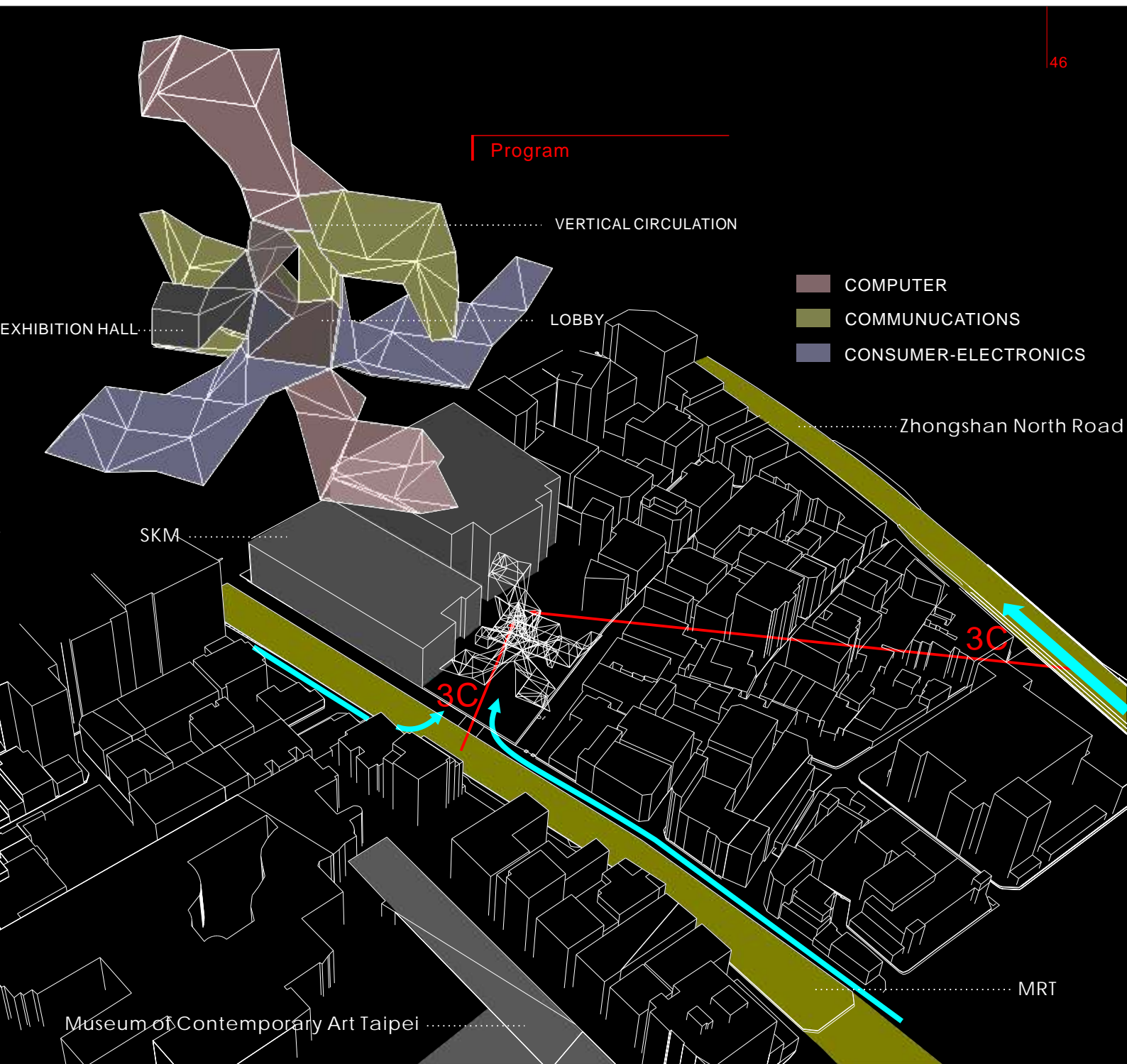

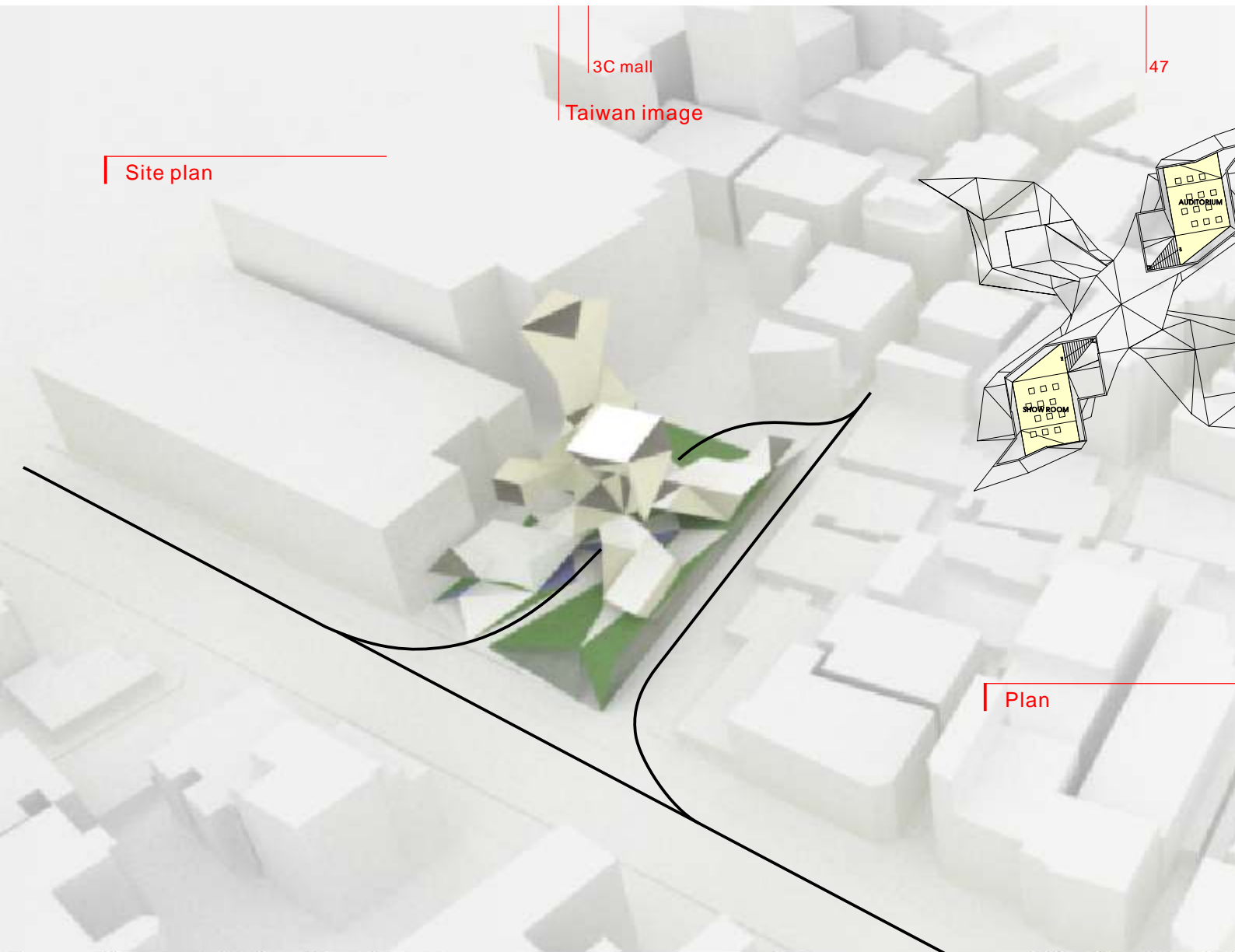

3C mall

47

Taiwan image

Site plan

Plan

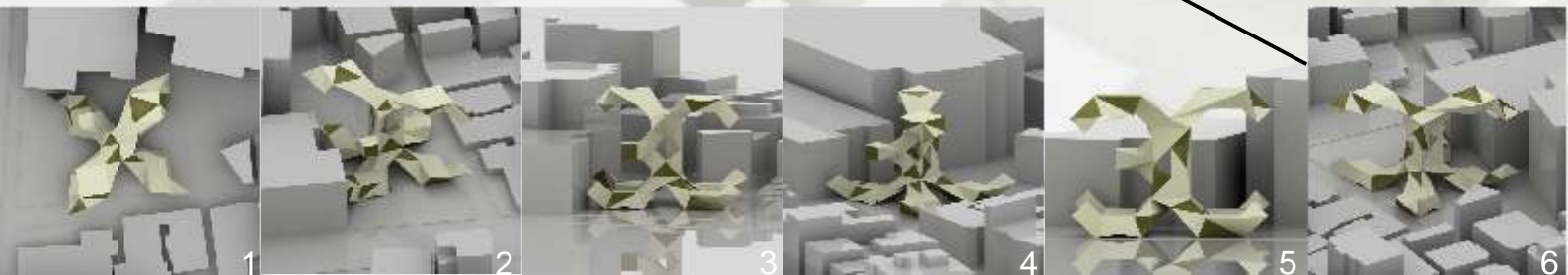

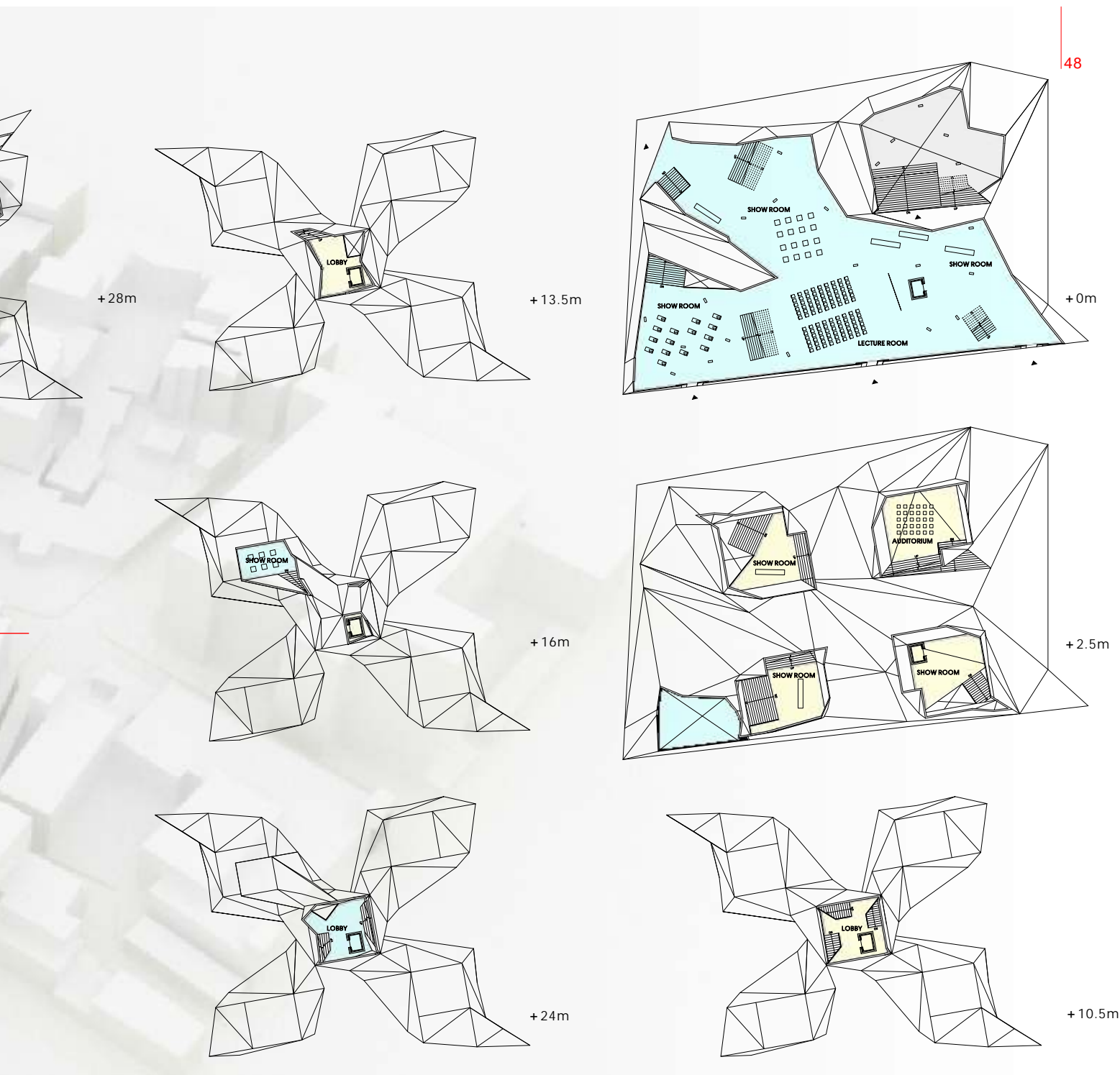

3C mall

49

Taiwan image

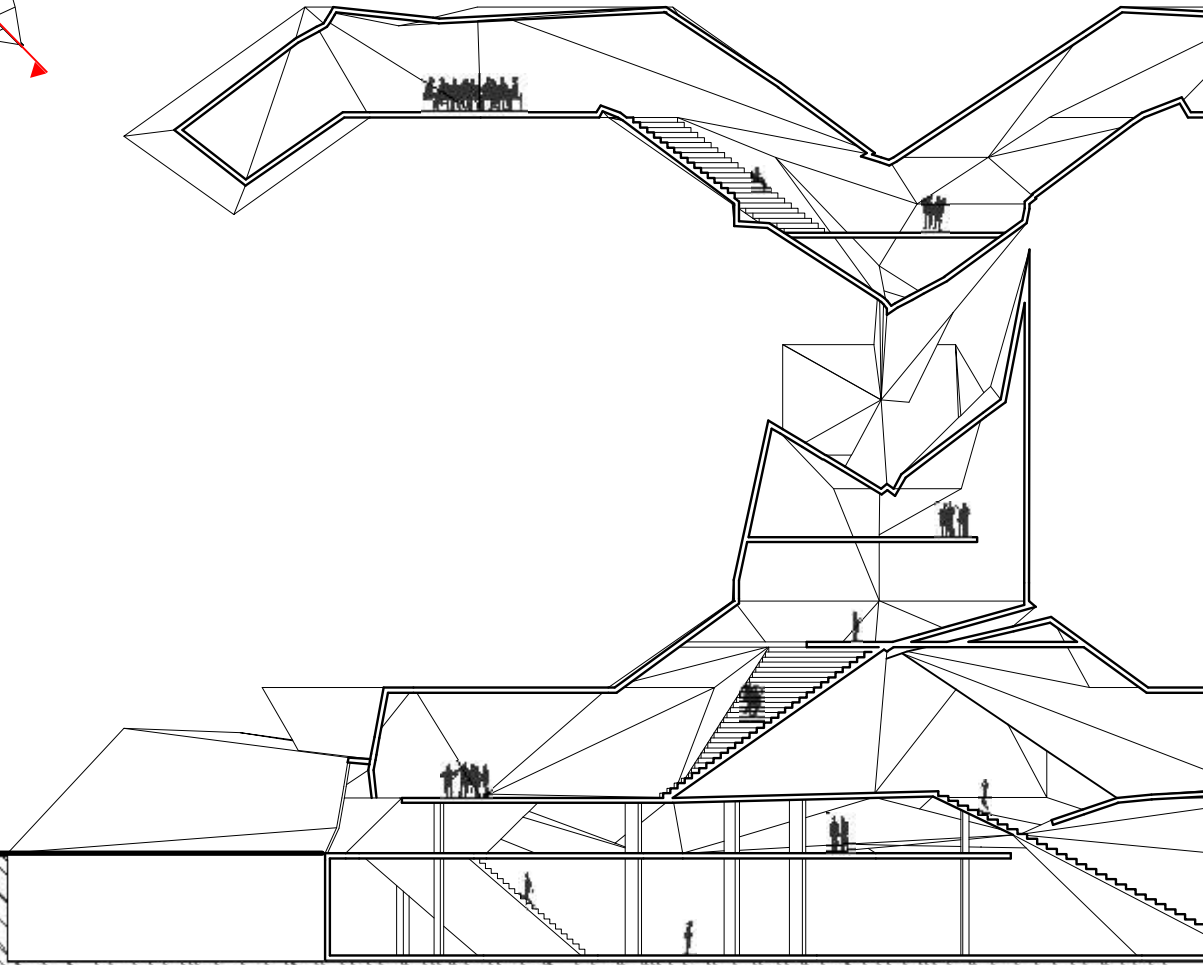
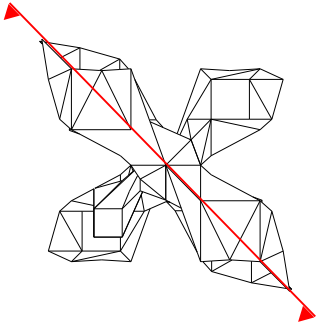

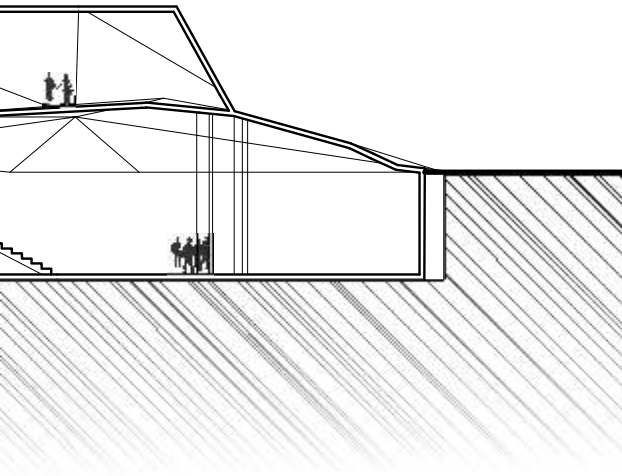
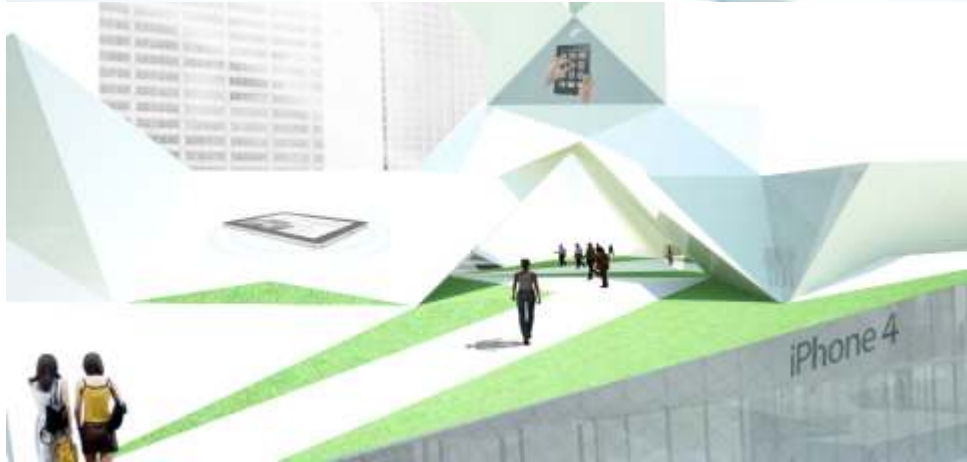
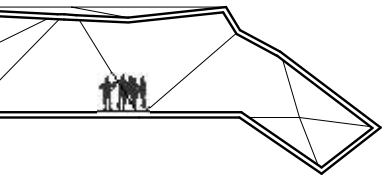

3C mall

51

Taiwan image

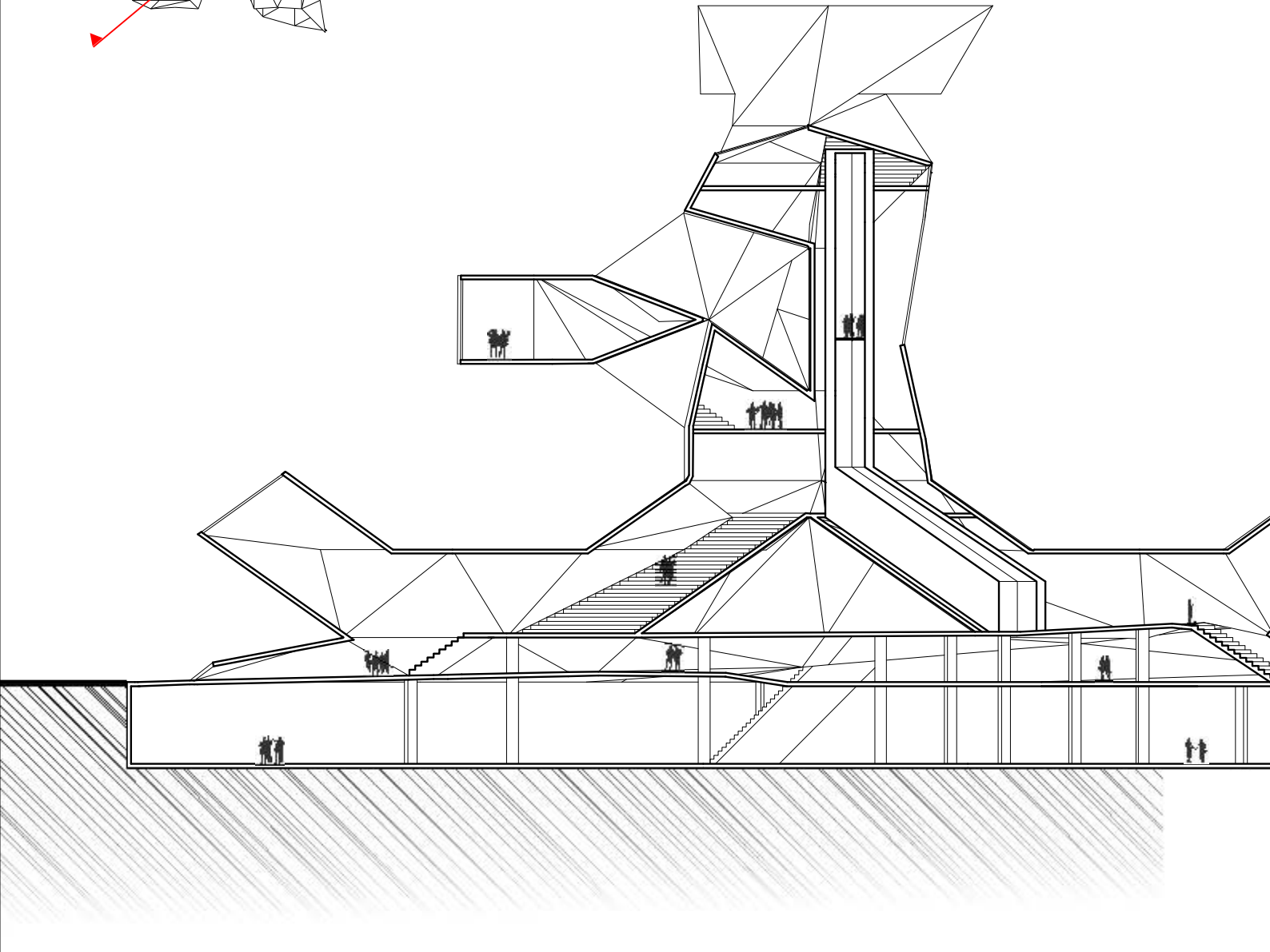
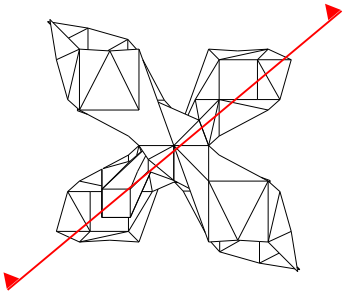

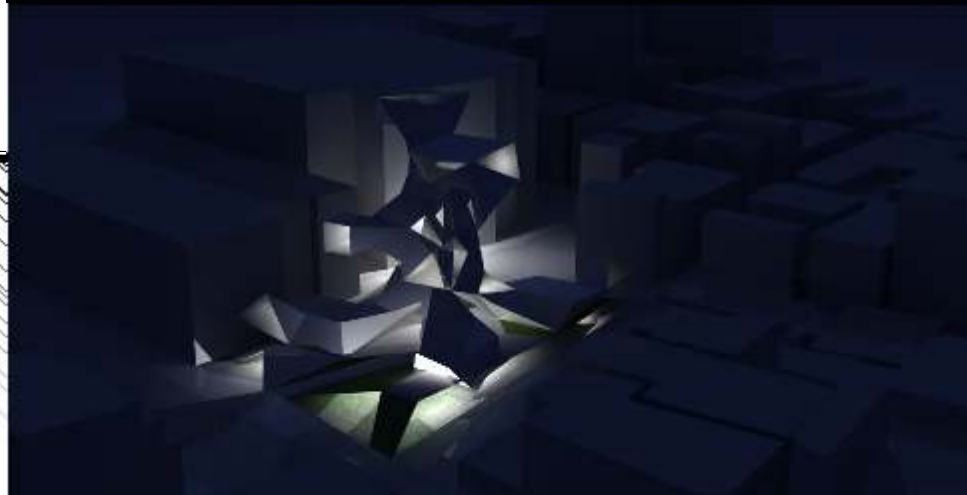

Section

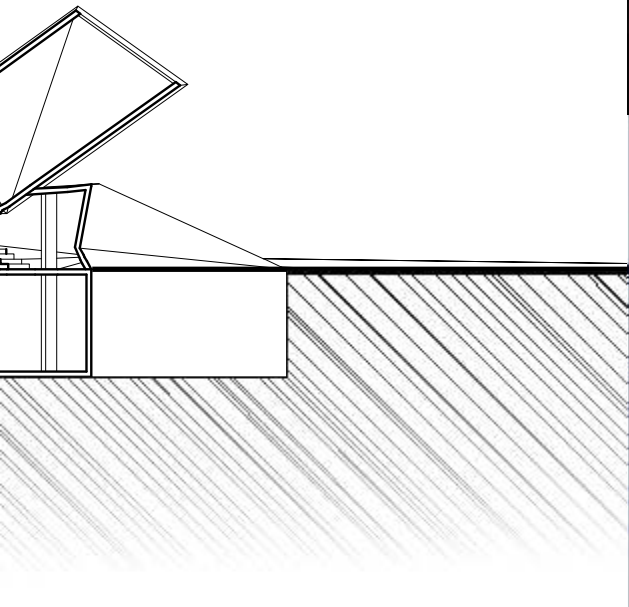



Experiment

59FIBER

Paper, generally speaking, is composed by two types of fibers—flat and circular fibers respectively. The flat fiber is the source of the paper's physical properties while the circular one decides whether it is waterproof.

61DIFFUSION

To define the hardness degree in the paper, an experiment using ink diffusion to observe the connection between paper fibers and diffusion can be employed.

Site

69HUASHAN PARK

Site, located nearby Citizen Viaduct and Xinsheng Overpass, is the old Huashan freight terminal. Observing the site, irrespective it being structuralized by surface railway or underground railway system, the layout of the Taipei city seems to be dominated by the traffic system. And there is a strong likelihood that this system can be compared to the fibers, which are the main components of the paper. The research seeks to look for another fiber to replace the old functions to as to make the fibers diffuse.

Pavilion

71D-PAVILION

Through linking the functions which were cut for long, a new interweaved system will then be presented. The case seeks to examine the Huashan Creative Park to see how to construct a new fiber network by breaking the old boundaries.



NCTU Fall&Winter Design Studio 2009
March I 3rd years
Advisor: Chia-Kai Yang

Soft and Hard / in between process

The studio extends the exploration of concept of “soft” in architecture design and urbanism that me and Mr.Lu had taught before. The concept of a soft is been defined as a relative condition that exists in a flux mode, i.e. ever changing state. Dynamic and kinetic phenomenon is more example. Raban’s soft city shows that there are two cities co-exist within one geological location, one hard and one soft.

Our studio this semester is aiming at exploring the state of “Softness” in depth in architecture design and urbanism. We will design a small pavilion on Hashan rail yard as a virtual entrance to the city.



FIBER

Paper, generally speaking, is composed by two types of fibers—flat and circular fibers respectively. The flat fiber is the source of the paper's physical properties while the circular one decides whether it is waterproof.



Book

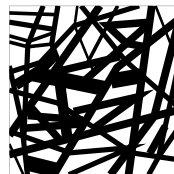
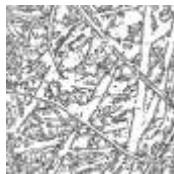

Main structure

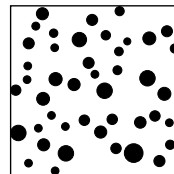

Connecting point



Small opening



Second structure



Newspaper

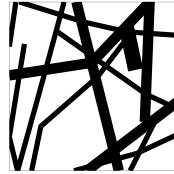
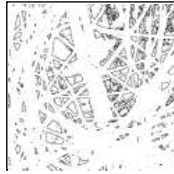

Main structure

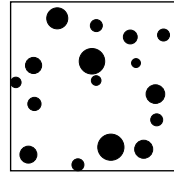

Connecting point



Small opening

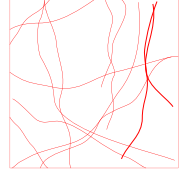

Second structure



Tissue

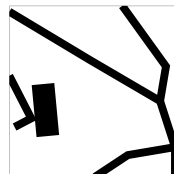
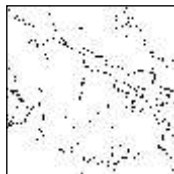
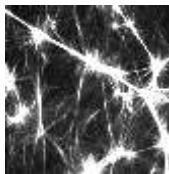

Main structure

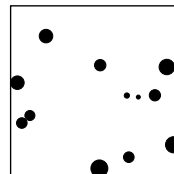

Connecting point



Small opening

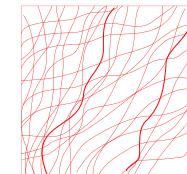

Second structure



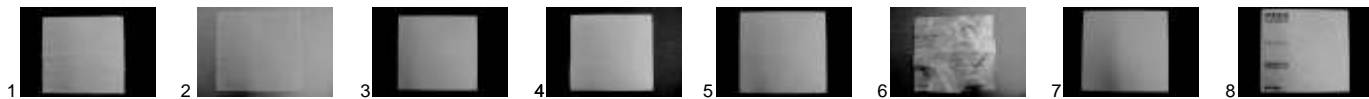

Curvature

1>2>4>3>5>6>7>8

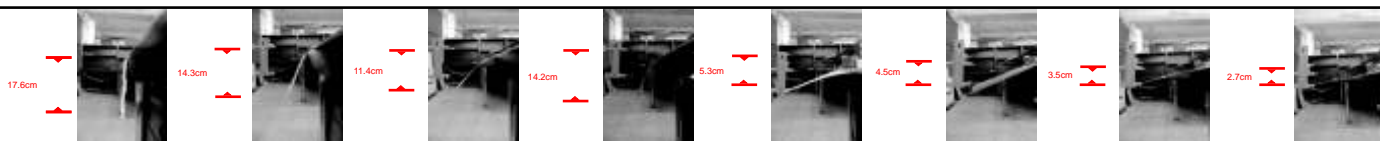

Time of fall

1>2>4>3>5>6>7>8



Crease

1>2>4>3>6>5>7>8

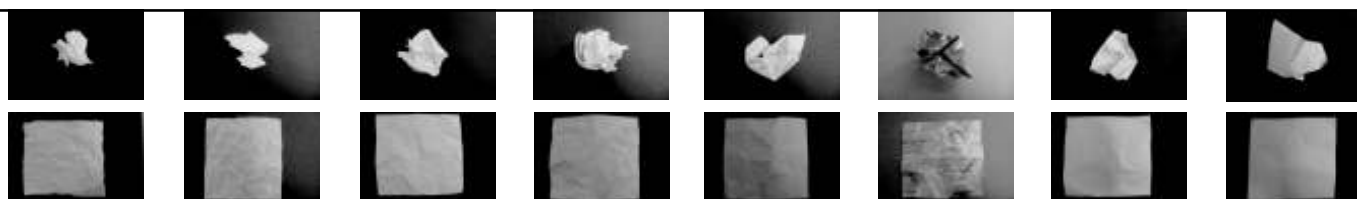

Perviousness

>4>3>5>7>8>6>2



Crash

1>3>2>4>5>6>7>8

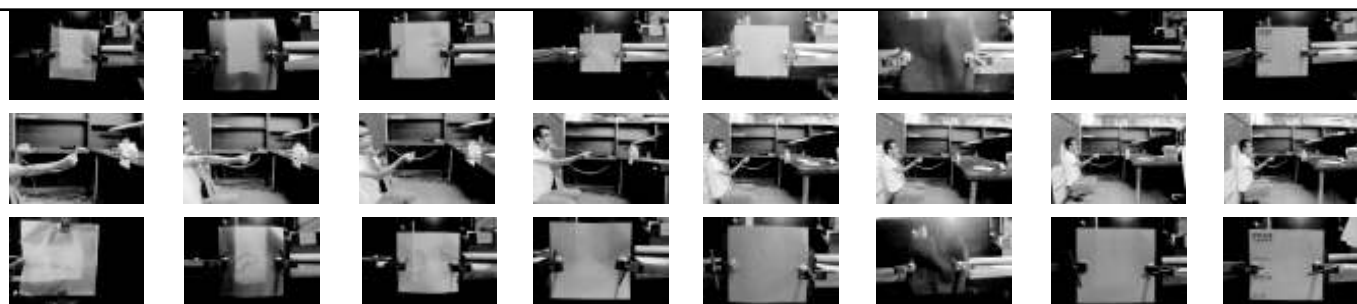

DIFFUSION

To define the hardness degree in the paper, an experiment using ink diffusion to observe the connection between paper fibers and diffusion can be employed.

obvious fiber ,surface is more smooth
obscure fiber ,surface is more rough

- 1:影印紙
- 2:白報紙
- 3:骨紋紙
- 4:描圖紙
- 5:一般薄紙
- 6:洋蔥紙



白報紙
fiber of
tiny cell

洋蔥紙
fiber of
tiny cell



ANALYSIS

SURFACE

FIBER

SECTION

rough

obscure

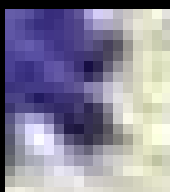
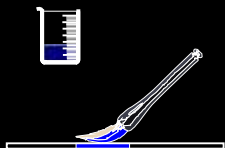

cotton wall

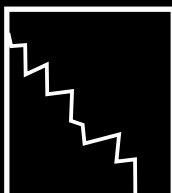
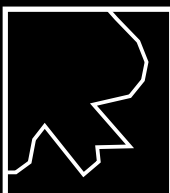
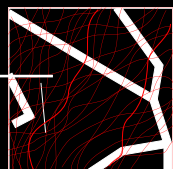

simplify

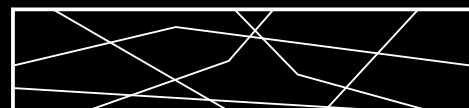
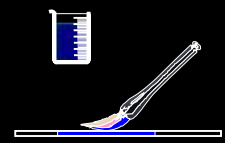

cotton wall

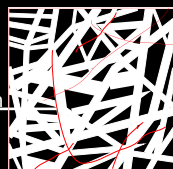

smooth

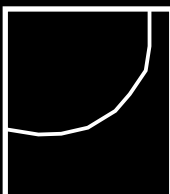

obvious

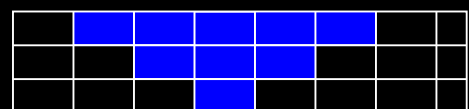
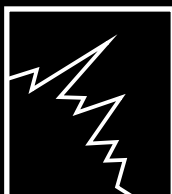

simplify



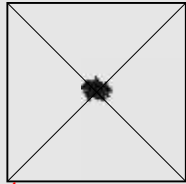
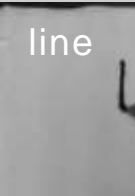

1 s

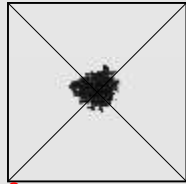

2 s

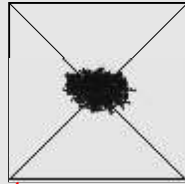

4 s

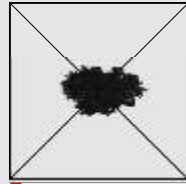

7 s

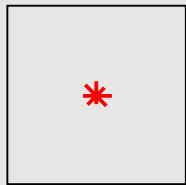
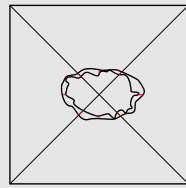
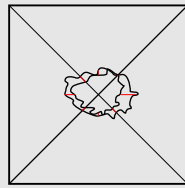
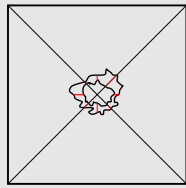
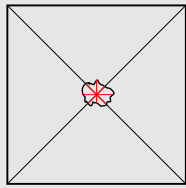

1 s

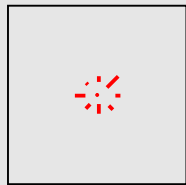

2 s

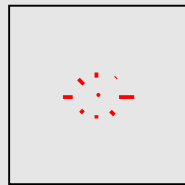

4 s

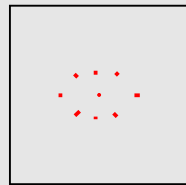

7 s



12 s

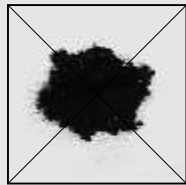

18 s

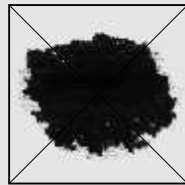

26 s

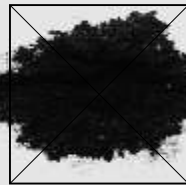

36 s

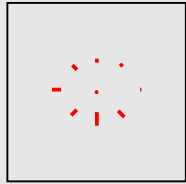
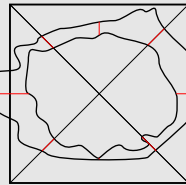
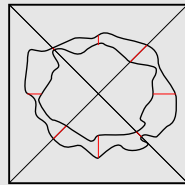
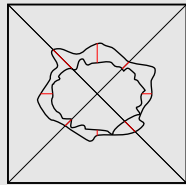
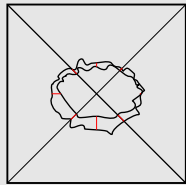

12 s

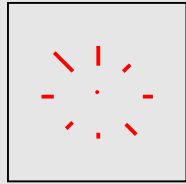

18 s

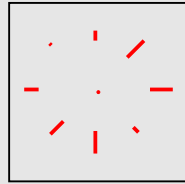

26 s

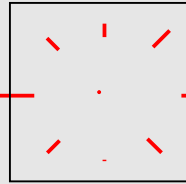

36 s



writing on A4 paper

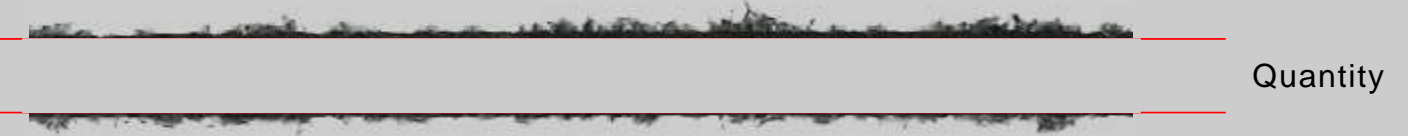

writing on tissue

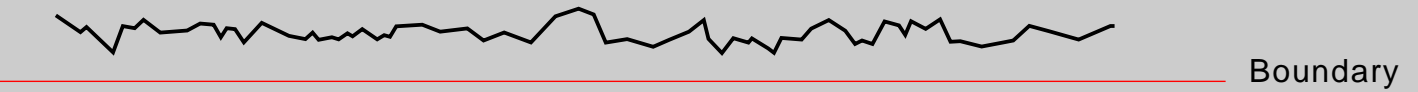
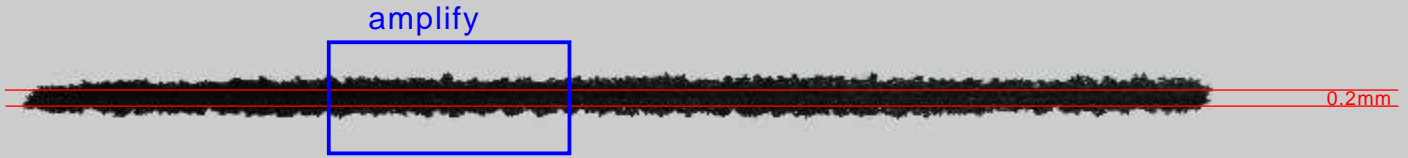

Paper

Liquid & Liquid



0 s



4 s



6 s



8 s

Liquid & Solid

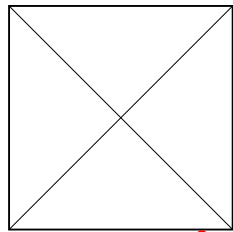

0 s

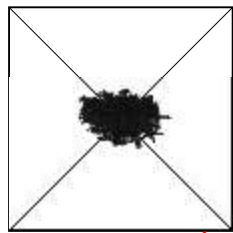

4 s



12 s

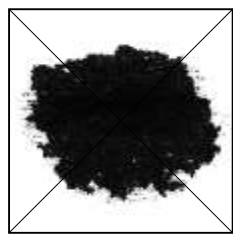

26 s

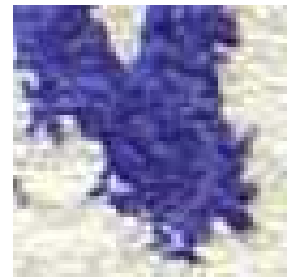
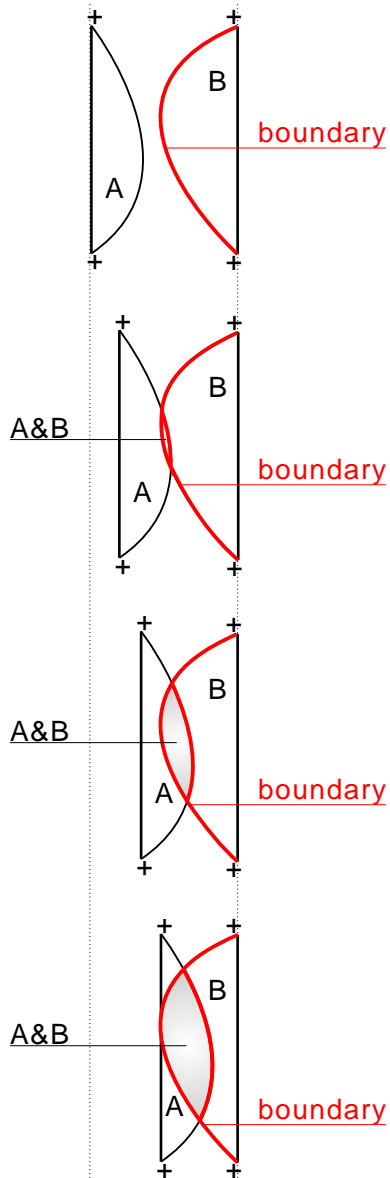

白報紙

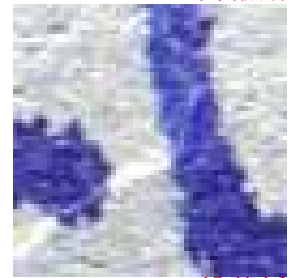

一般薄紙

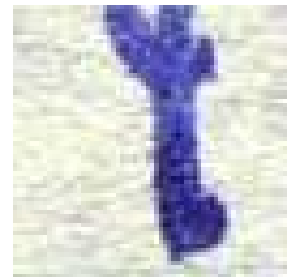

描圖紙



洋蔥紙



What is SOFT? What is HARD?

Definition

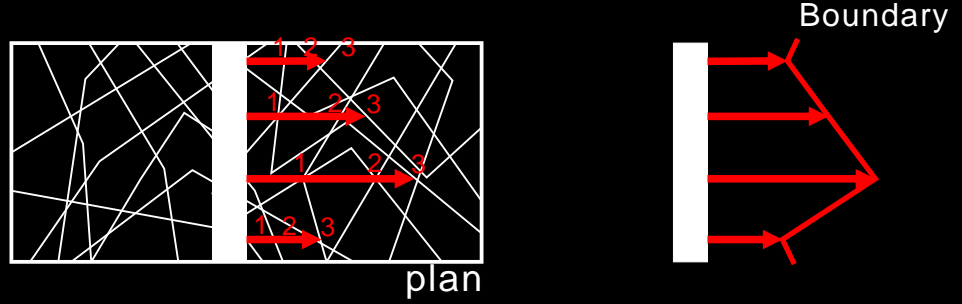
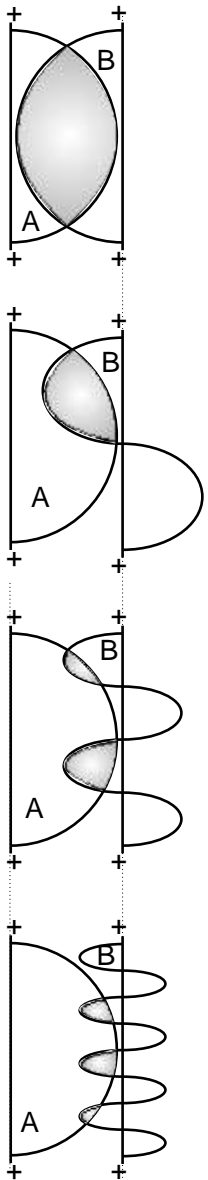

boundary depend on the density of fiber

d M Easy diffusion **SOFT**
 Boundary rough & blurred
 space is easy to occupy or mix

d M Difficult diffusion **HARD**
 Boundary smooth & obvious
 space is difficult to occupy or mix



Prototype

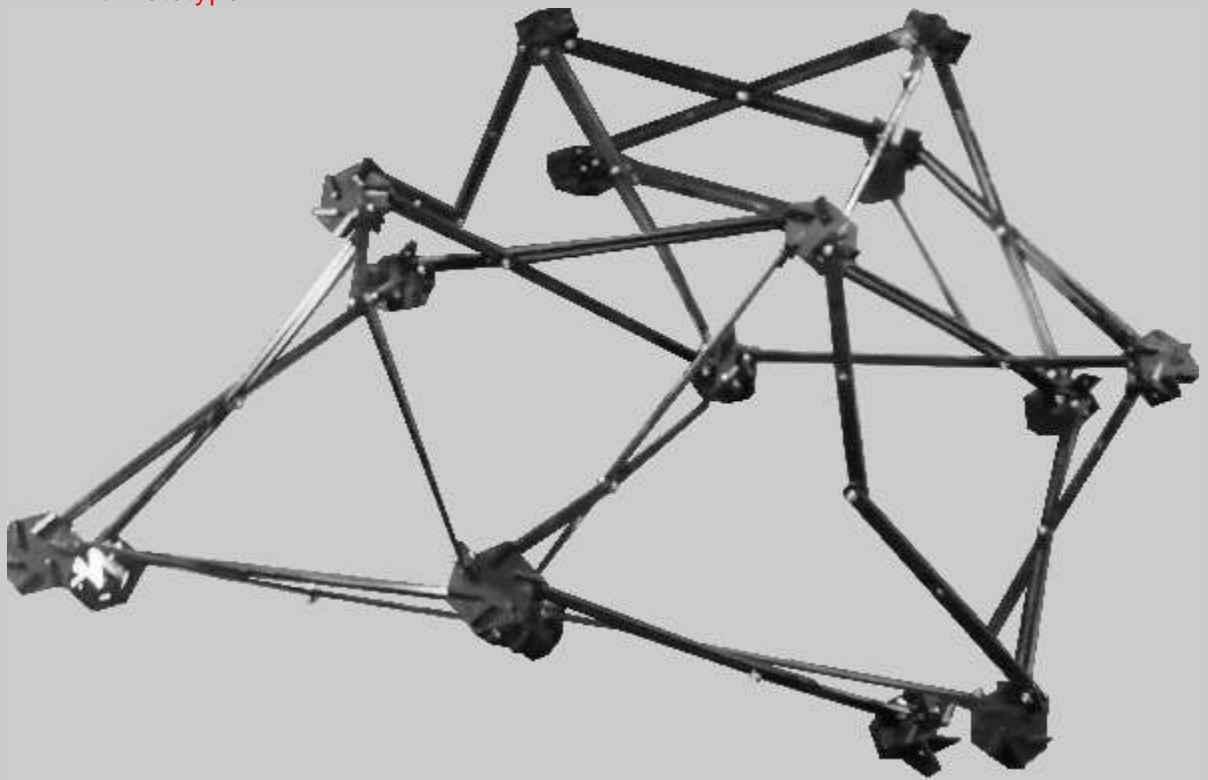

surface

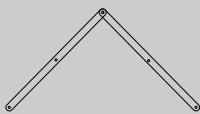

structure

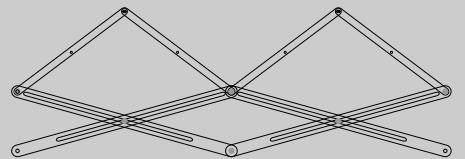
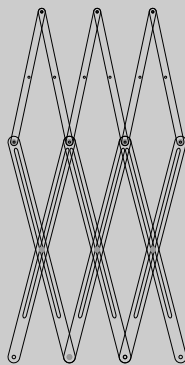
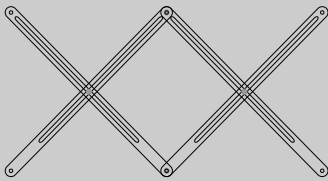

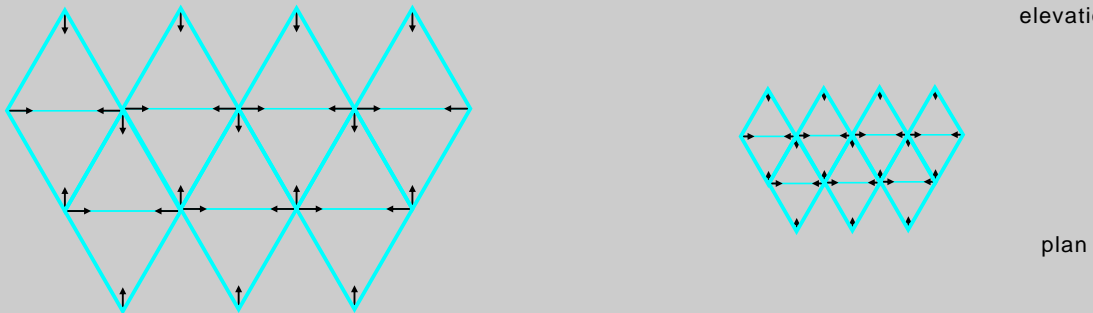
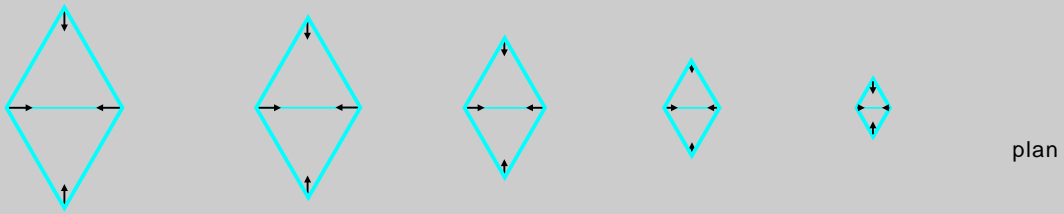
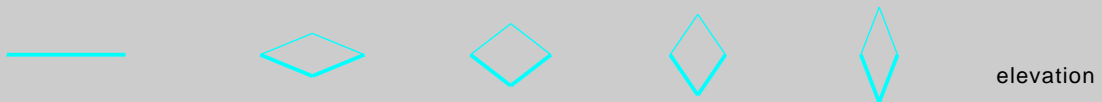
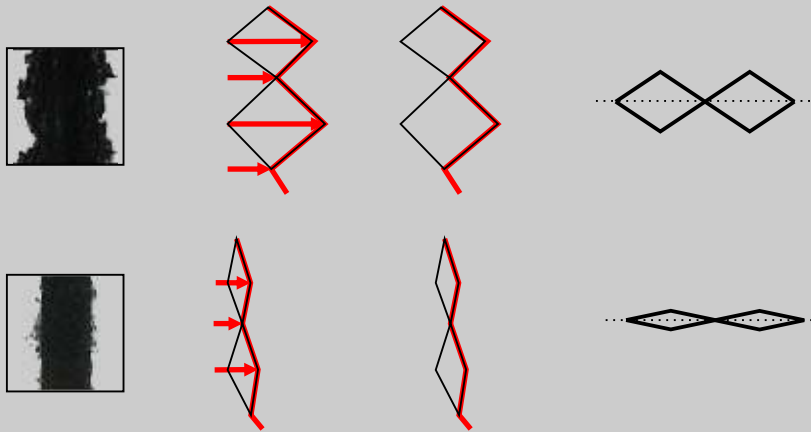

smooth rough



Huashan park

HUASHAN PARK

Site, located nearby Citizen Viaduct and Xinsheng Overpass, is the old Huashan freight terminal. Observing the site, irrespective it being structuralized by surface railway or underground railway system, the layout of the Taipei city seems to be dominated by the traffic system. And there is a strong likelihood that this system can be compared to the fibers, which are the main components of the paper. The research seeks to look for another fiber to replace the old functions to as to make the fibers diffuse.

- SITE AREA
- PUBLIC AREA
- SCHOOL
- PARK
- PUBLIC
- PRIVATE

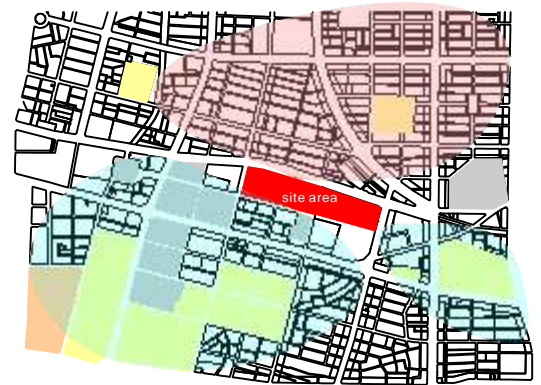

1920 - 1984



1984 - 1990



1990 -

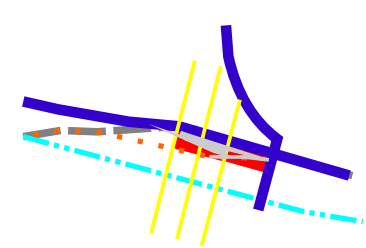
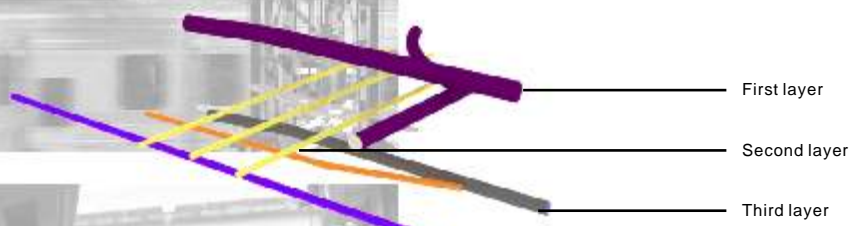

- UNDERGROUND**
- RAILWAY
- MRT
- HIGH SPEED RAIL
- GROUND**
- ROAD
- OLD RAILWAYS TEXTURE
- UPGROUND**
- CAR ON THE BRIDGE

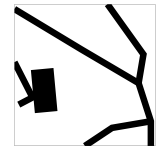

BETWEEN
PRE-EXISTING
CONDITION
AND
FUTURE DEMAND

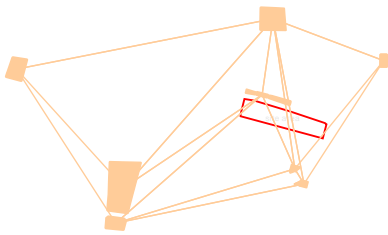

Eco connection and expansion

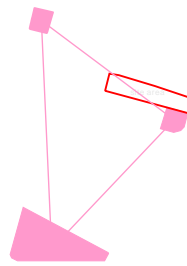

Culture spatial linking by mediate zone

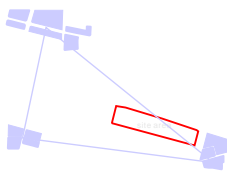

Business mutual infiltration

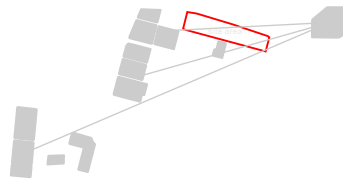

Public open public sapce

Site analysis

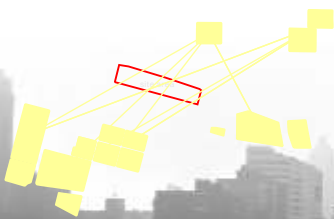

Education connection

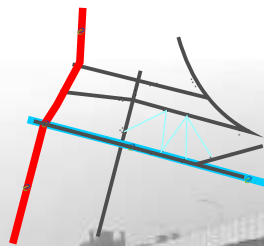

Transportation shifting continuity

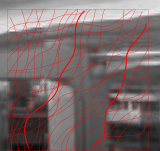

DIFFUSION PAVILION

Through linking the functions which were cut for long, a new interweaved system will then be presented. The case seeks to examine the Huashan Creative Park to see how to construct a new fiber network by breaking the old boundaries.

Pavilion

67

Diffusion pavilion

Civic Blvd

Site plan

Xinsheng

HUASHAN CULTURE PARK



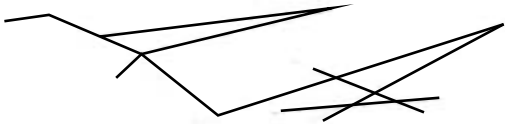
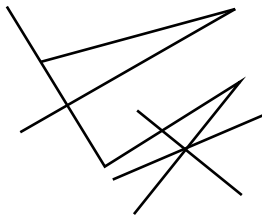
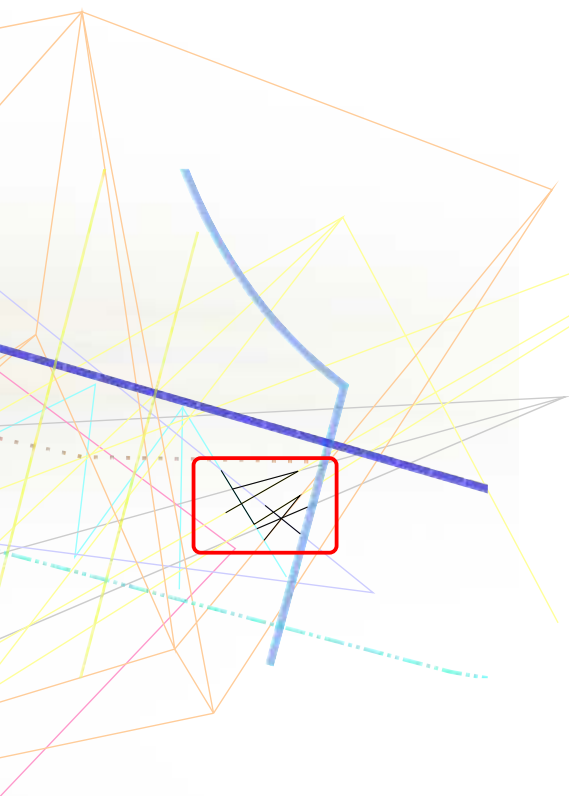

fiber - urban texture



ink - program



Plan

OPEN SPACE

COFFEE SHOP

NEW EXHIBITION SPACE

OUTDOOR SEAT

SECOND FLOOR

OBSERVATORY

HUASHAN CULTURE PARK



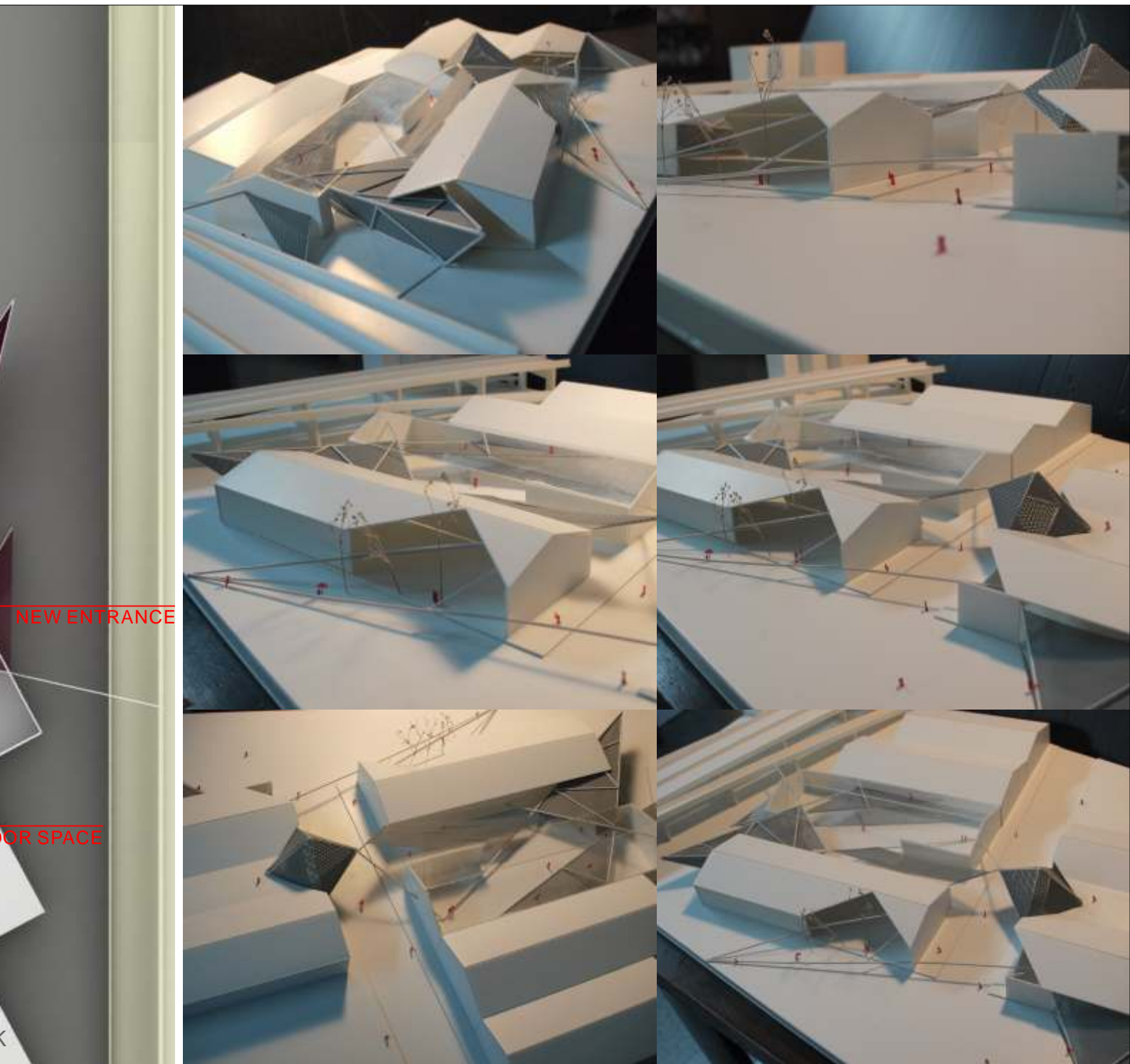

NEW ENTRANCE

FOR SPACE



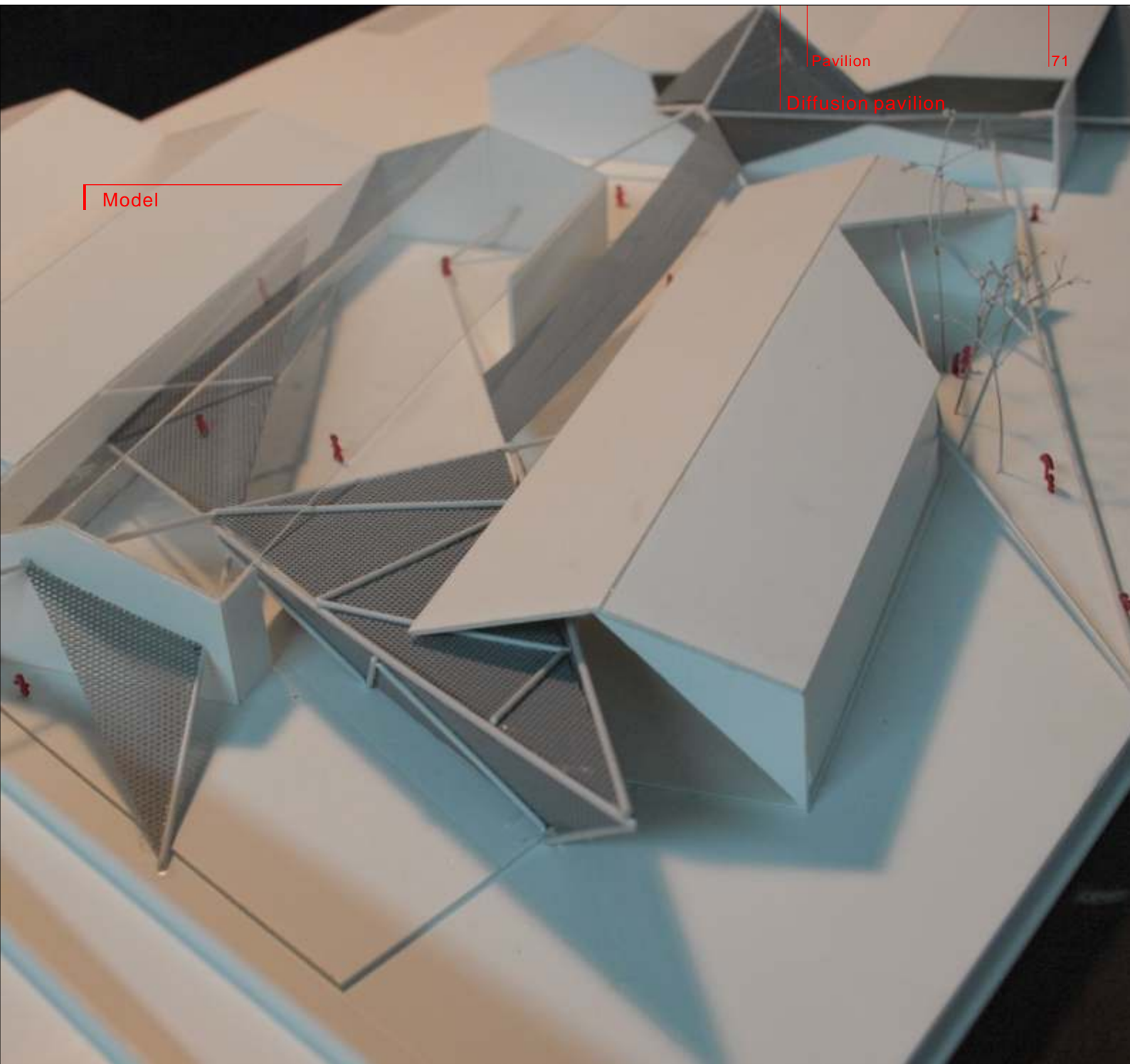

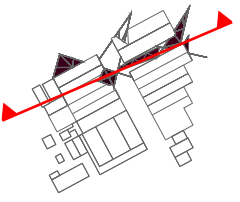

Section

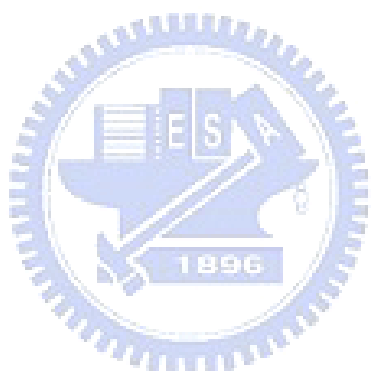
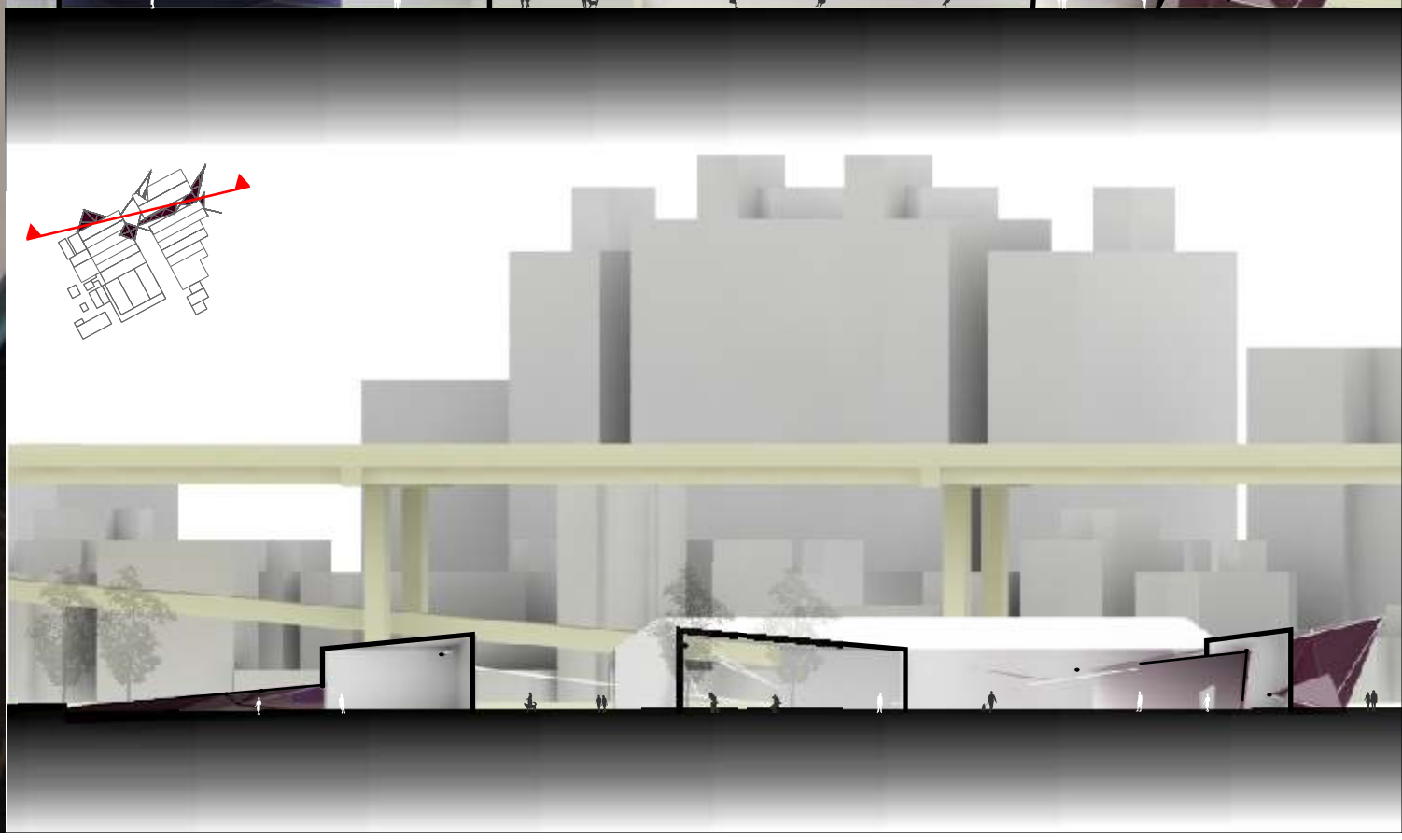
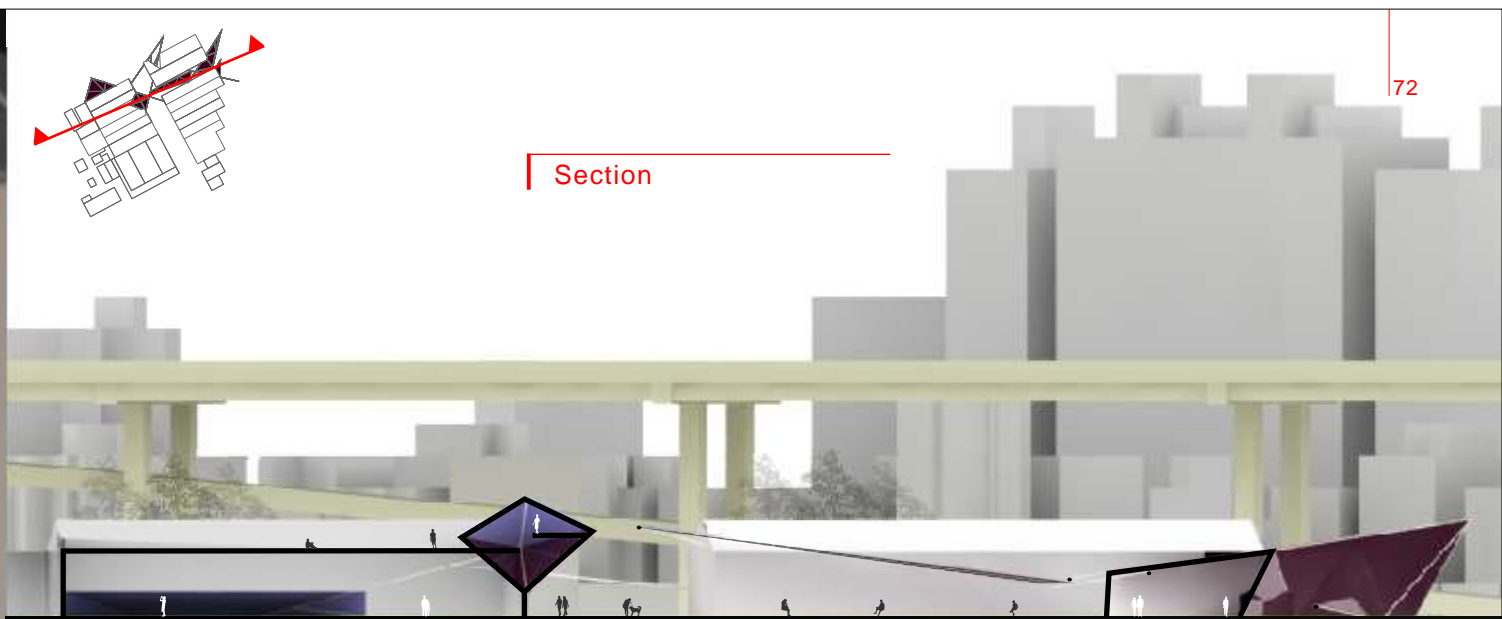

Administrative center

79COOLER PAD

National Chiao Tung University Administration center, located in the University's main gate, was refurbished as a new building aimed at handling international affairs. Based on the cooler pad design concept, the project embedded the cooler pad space image into the site, using liner system to connect the site nearby in order to construct a landmark with new functions.

Sculptor's House

85SCULPTURE

A project of living and working space designed for the sculptor Po-Lin Yang. the site is located on Mt. YangMing near the National Palace Museum, with a breath-taking view over WaiShuang river. The concept is derived from the relationship between user and the site. a. With the intention of bringing the forest into the interior, the designer create space with trunk-like structure in the way that sculptors create positive and negative space.

CommunityLibrary

89FOLDING

The site, located in the residential area, overlooks a park on the one side but is surrounded by buildings on the other side. The design concept seeks to introduce the green belt and the public to the site's community library. In using strip-shaped folding concept—green belt, movement line and light belt, along with changing the library's space layout, a new space with three different atmospheres is thus created.



NCTU Spring& Summer Design Studio 2008
March I 1st years
Advisor: Chi-yi Chang

Basic design / in between context

This course continues the design studio in the first term with greater emphasis on functional requirement in a diverse scale. Students will be able to explore their own interests about space, form, structure, representation, materiality, etc and acquire the necessary technical and critical skills in the production of design. Each of the projects will stress link between intentions and process of making, form and meaning.



Administrative

Cooler pad

COOLER PAD

National Chiao Tung University Administration center, located in the University's main gate, was refurbished as a new building aimed at handling international affairs. Based on the cooler pad design concept, the project embedded the cooler pad space image into the site, using liner system to connect the site nearby in order to construct a landmark with new functions.

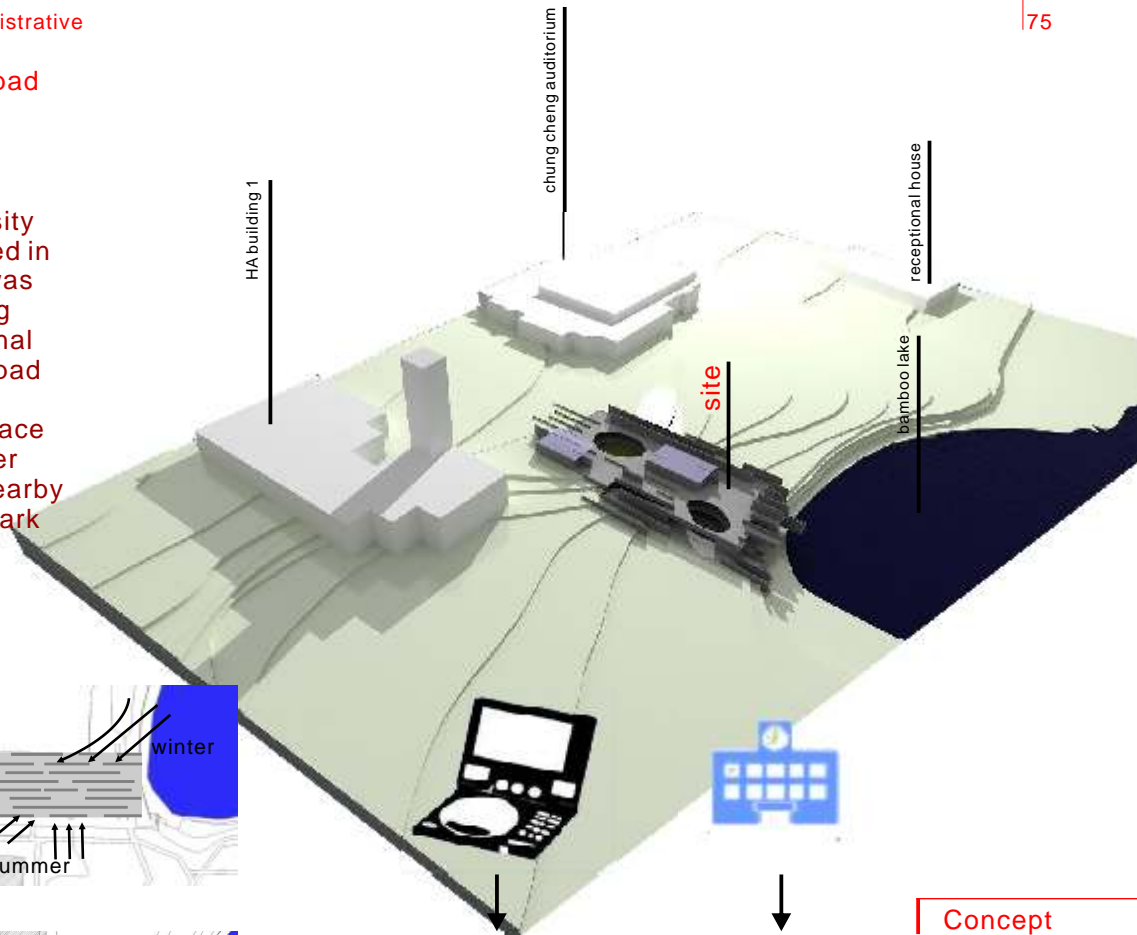

Site analysis

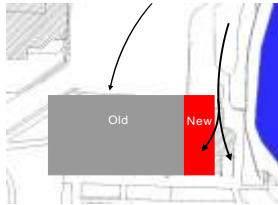
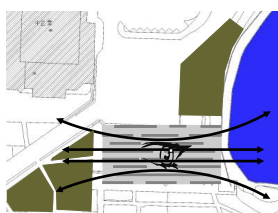
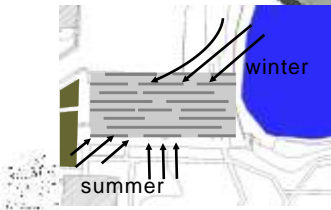

Concept

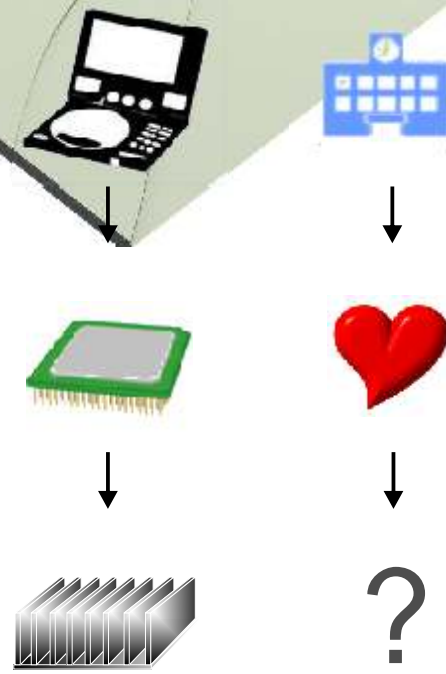

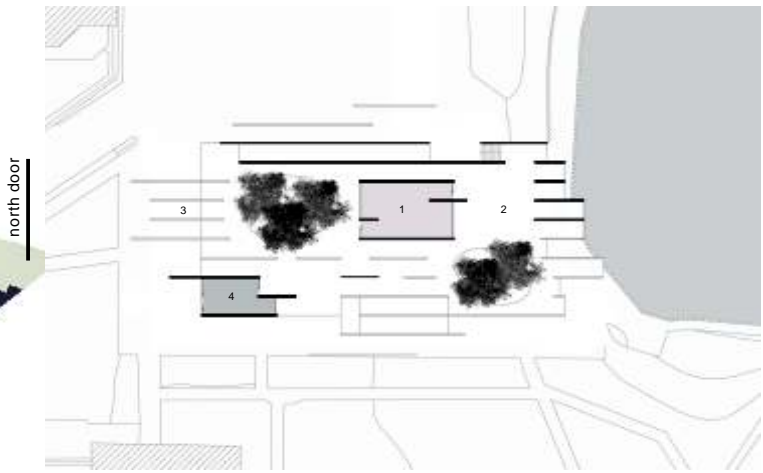

Upper Floor

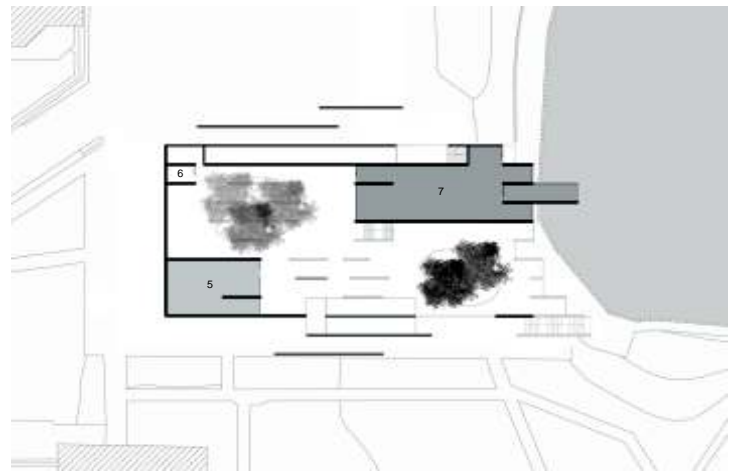

Middle Floor

Plan

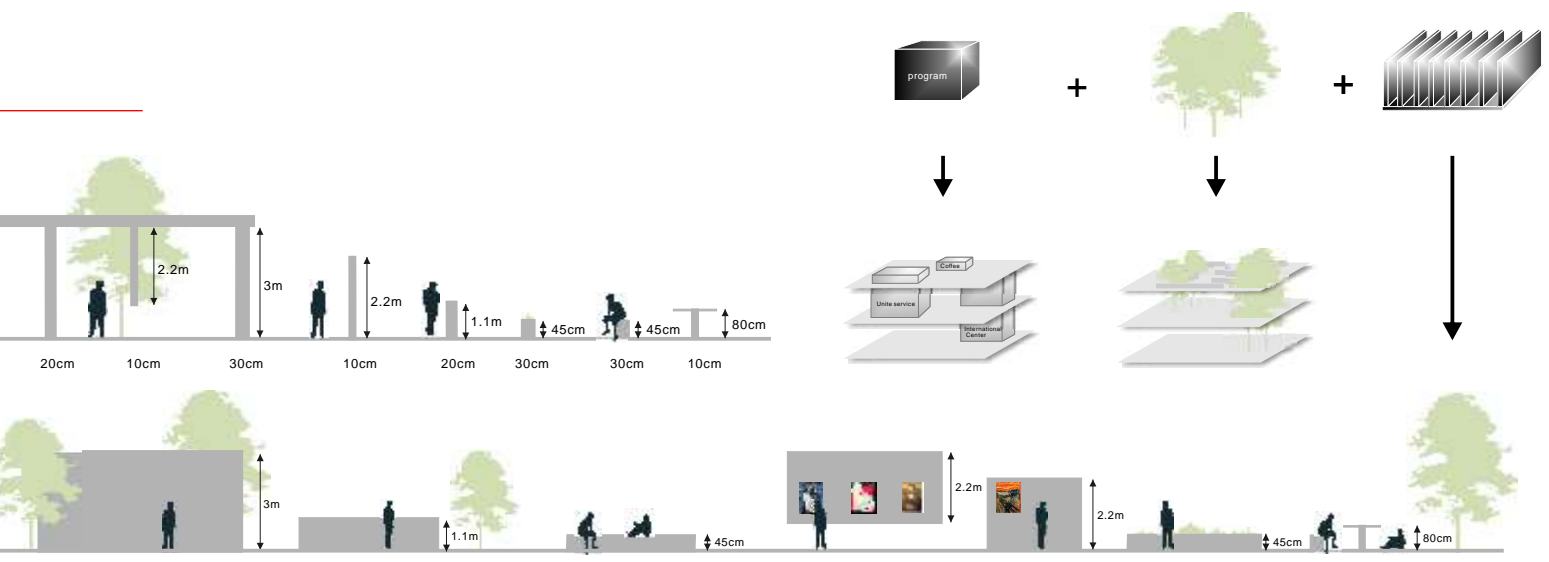

Administrative

Cooler pad

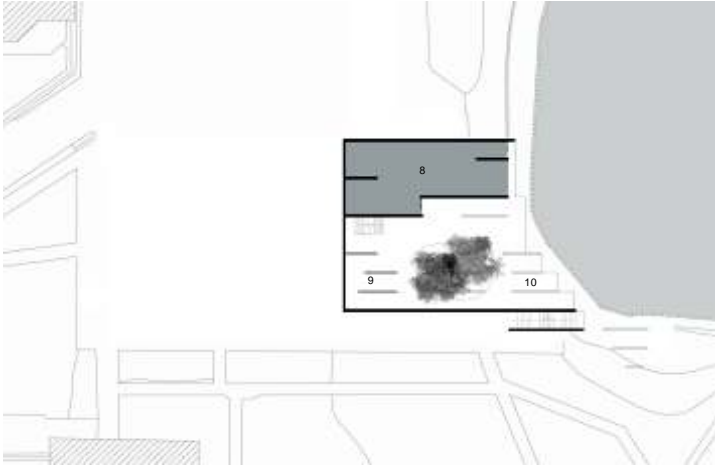

1. Coffee Shop
2. Outside Coffee Area
3. Rest Area
4. Unite Service Center
5. Administrative Center
6. Toilet
7. International Center
8. Lecture Room
9. Exhibition
10. Outdoor Concert

Elevation

Lower Floor

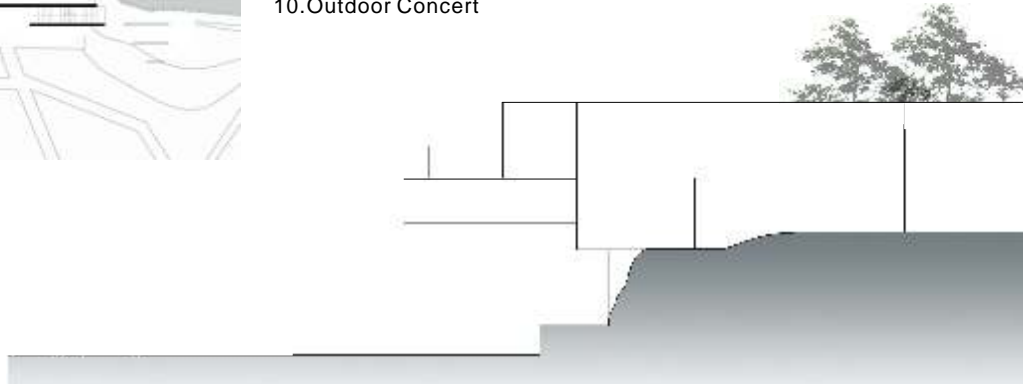

Section



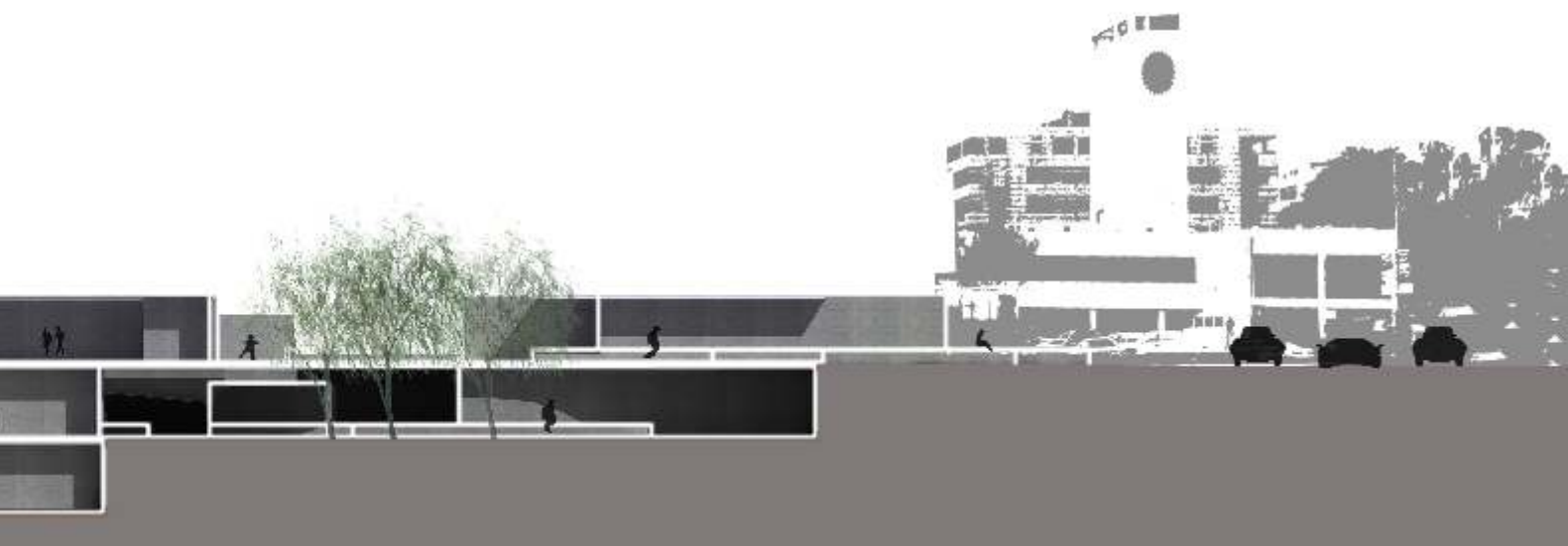
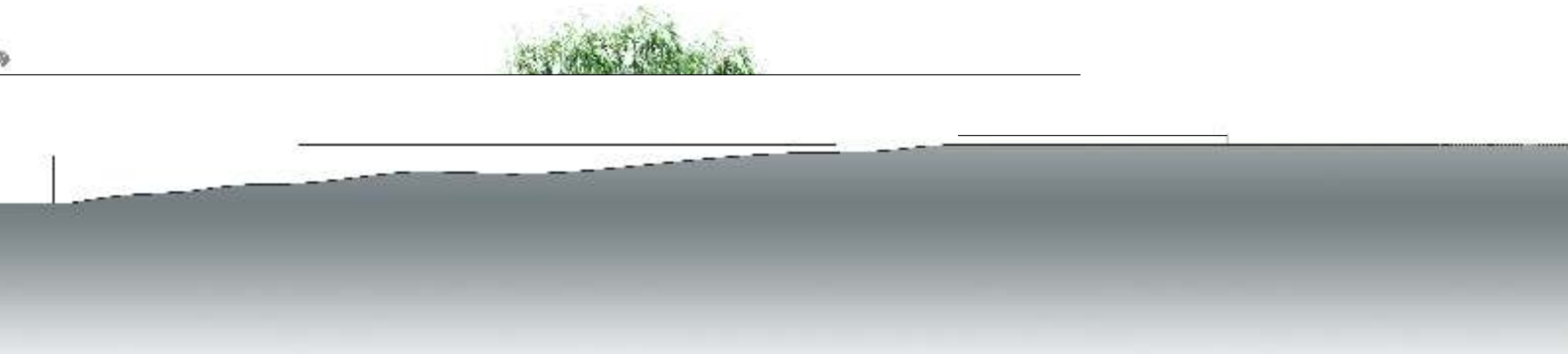
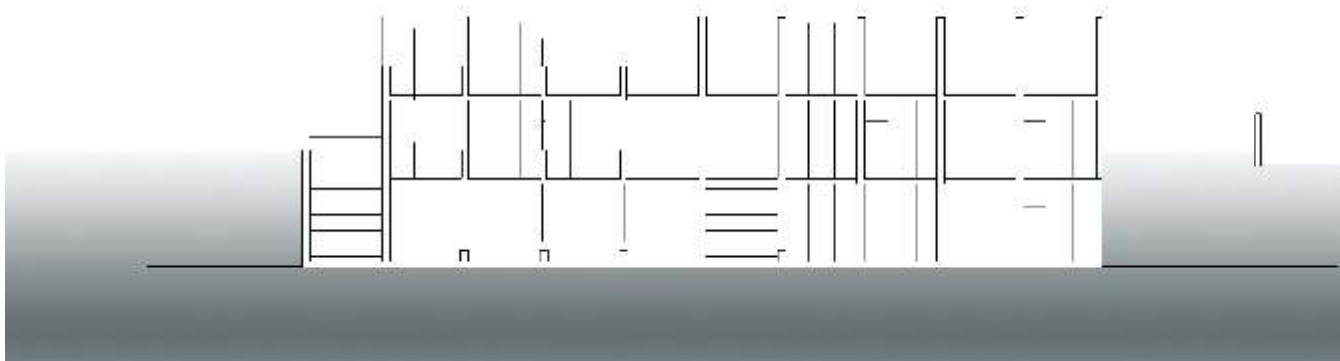

Administrative

Cooler pad

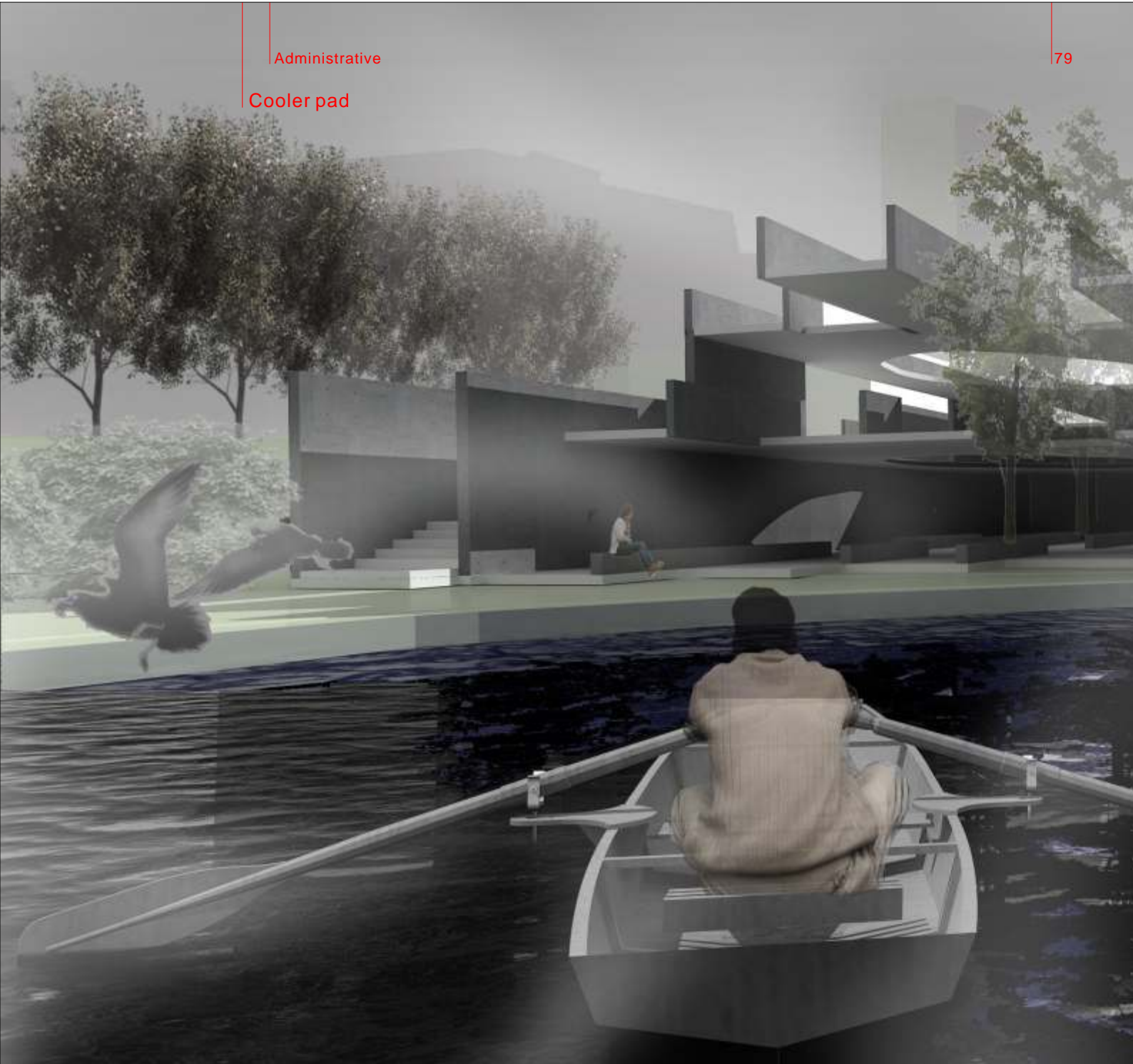



Sculptor's house

Sculpture

SCULPTURE

A project of living and working space designed for the sculptor Po-Lin Yang. the site is located on Mt. YangMing near the National Palace Museum, with a breathtaking view over WaiShuang river. The concept is derived from the relationship between user and the site. a. With the intention of bringing the forest into the interior, the designer create space with trunk-like structure in the way that sculptors create positive and negative space.

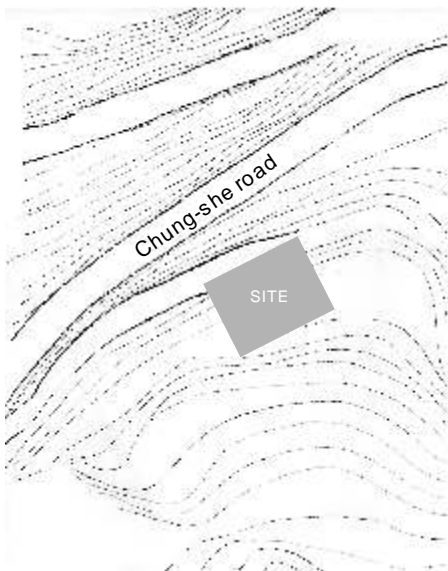

Site plan





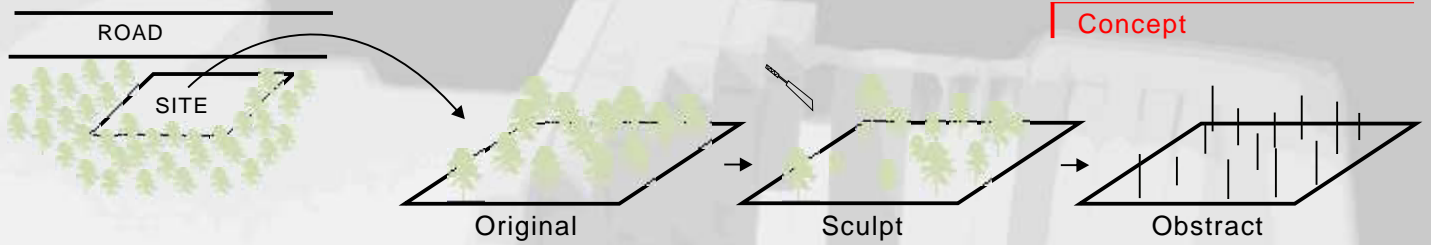

The site is located on the slope of Mt. Yangming, surrounded by trees. The original site without the building in my imagination is covered with trees, and I want to abstract it after the envisioning of the forest sculpted by graver.

The Sculptor always think about positive and negative space during the creative process. The mold is formed by the sculpted forest. The space created by the mold becomes the space for use.

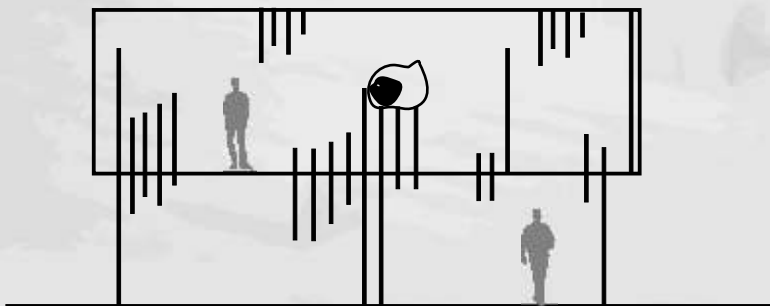
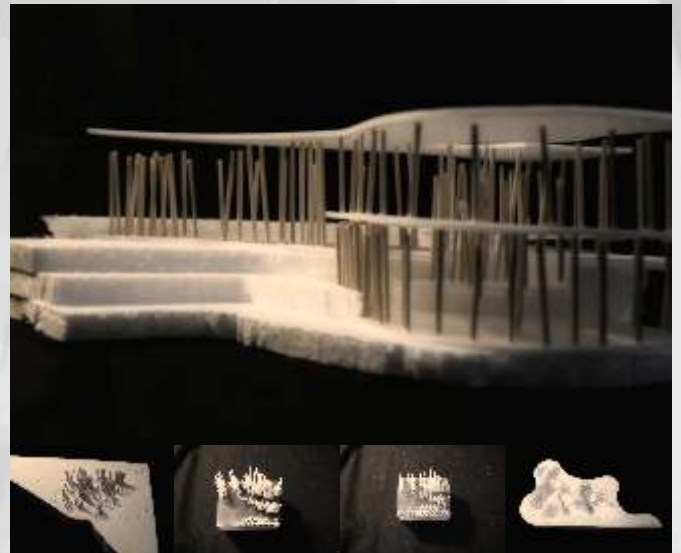
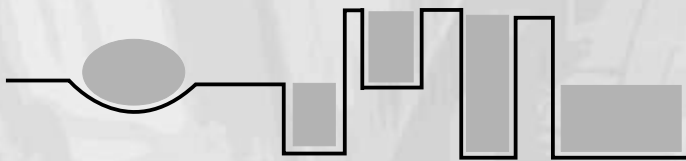

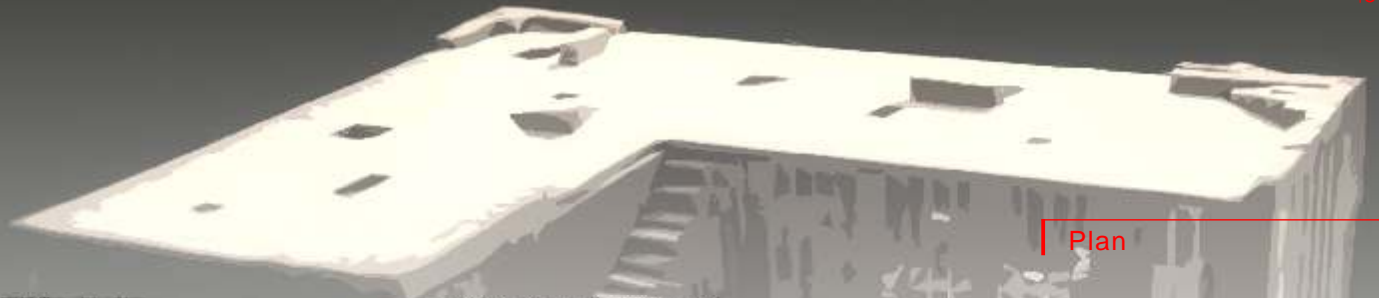

Plan



Second floor plan

Ground floor plan



First floor plan



Section

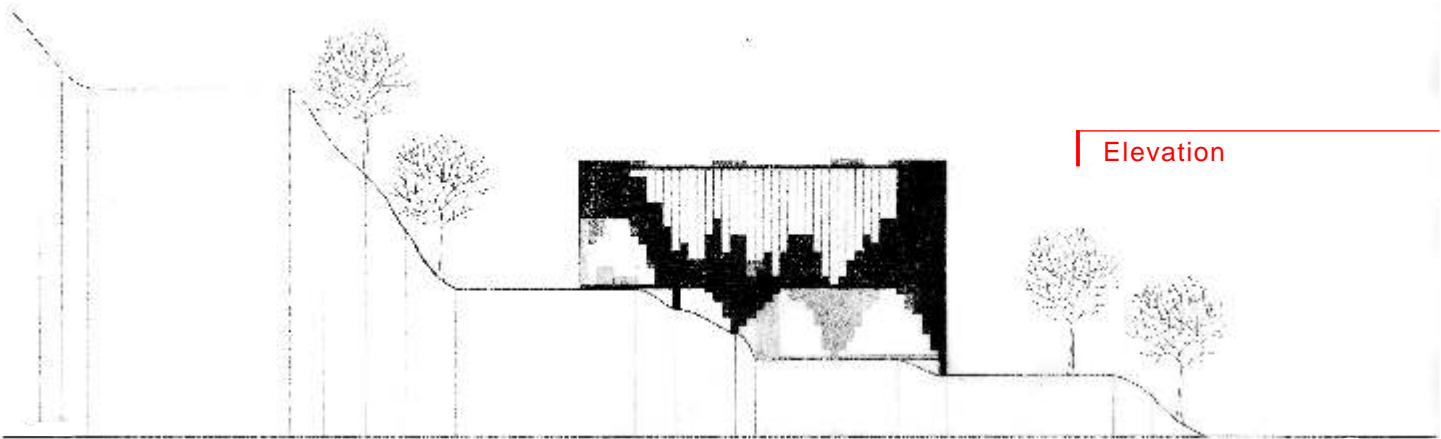

Elevation



Folding

FOLDING

The site, located in the residential area, overlooks a park on the one side but is surrounded by buildings on the other side. The design concept seeks to introduce the green belt and the public to the site's community library. In using strip-shaped folding concept—green belt, movement line and light belt, along with changing the library's space layout, a new space with three different atmospheres is thus created.

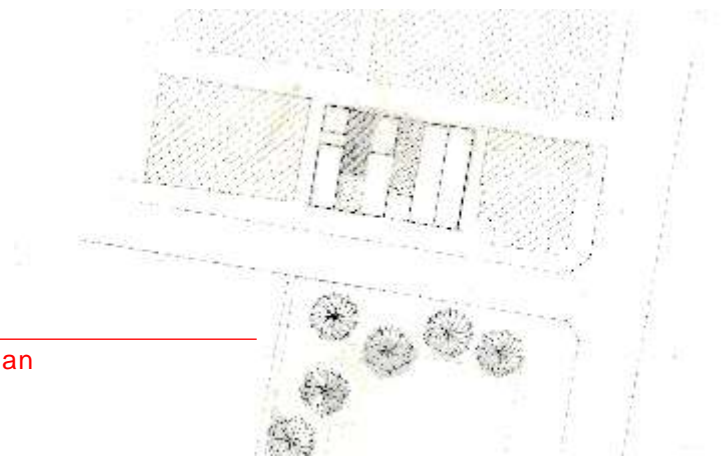

Site plan

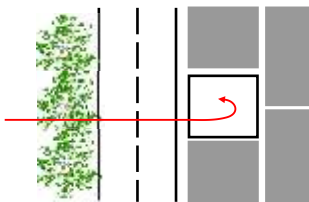

connect people

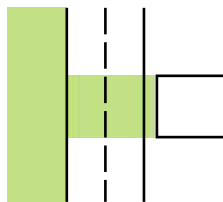

connect green

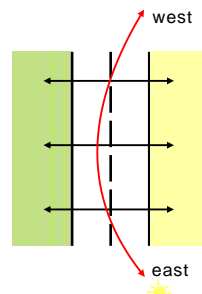

horizontal connect

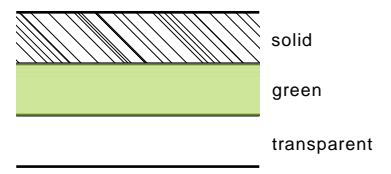

Site analysis

Concept

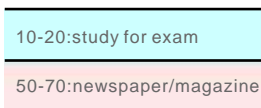

mix

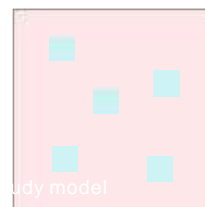

plan



section



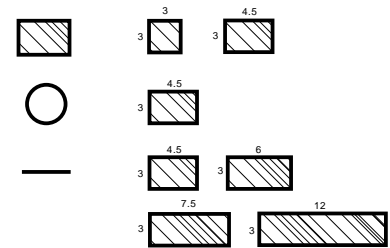
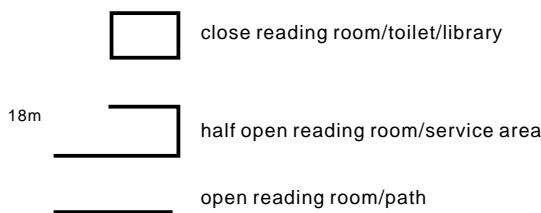
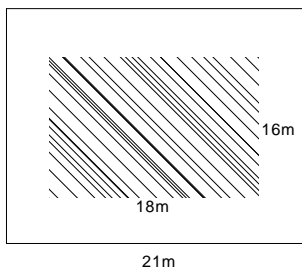
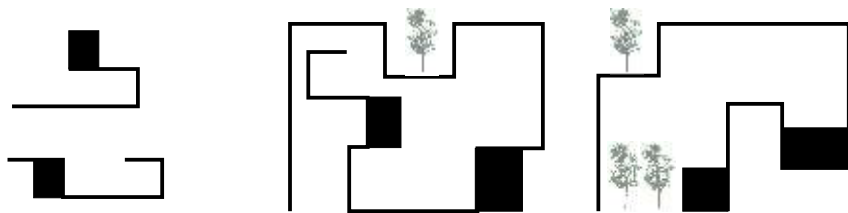
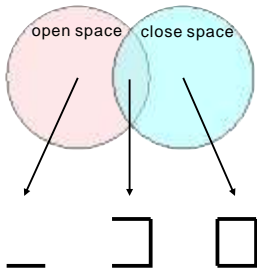

program

area

Program to form

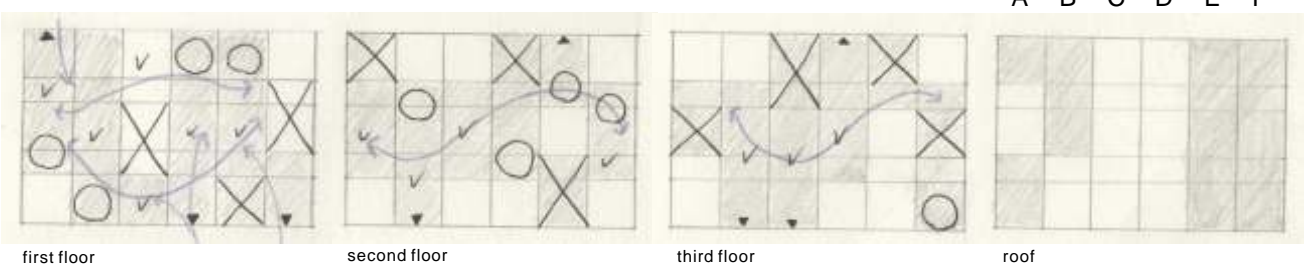

Horizontal to vertical

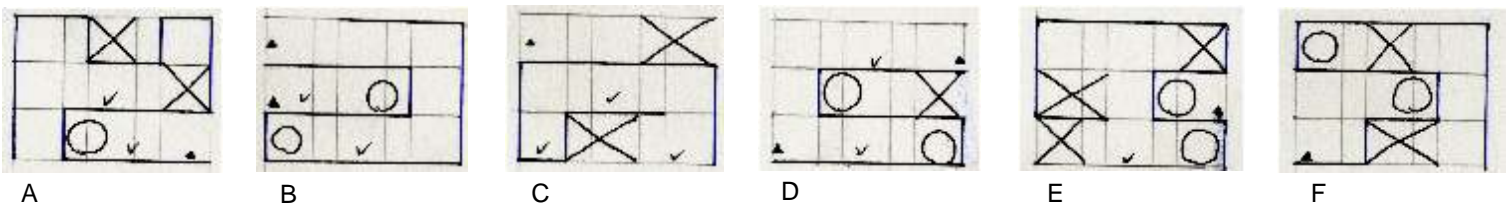

Plan

87

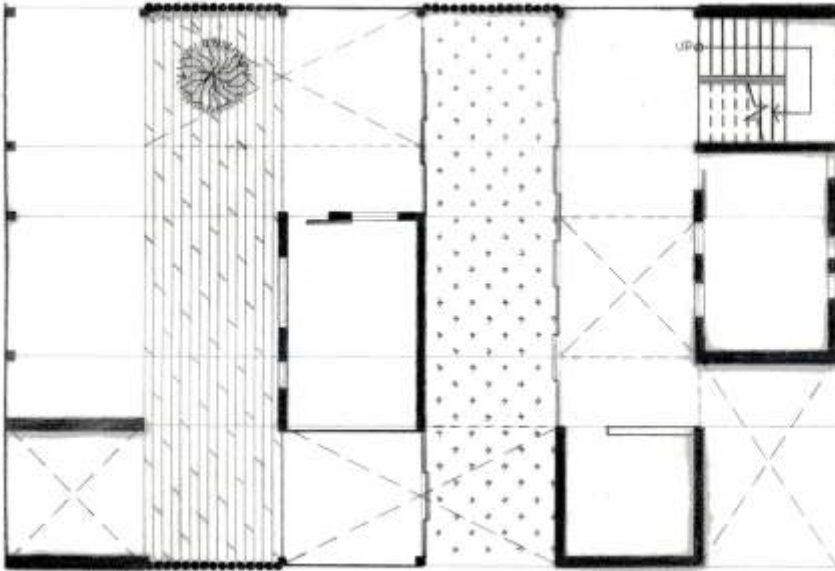

first floor

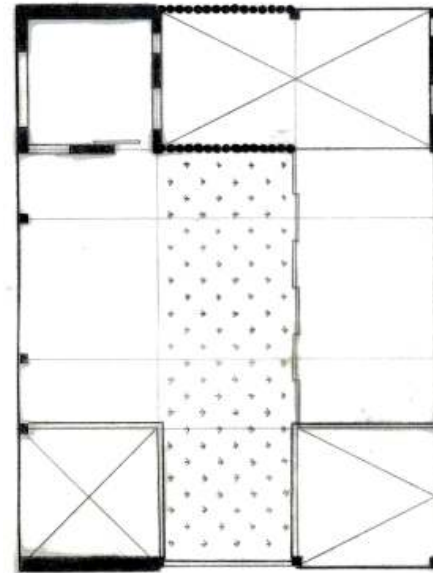

second floor

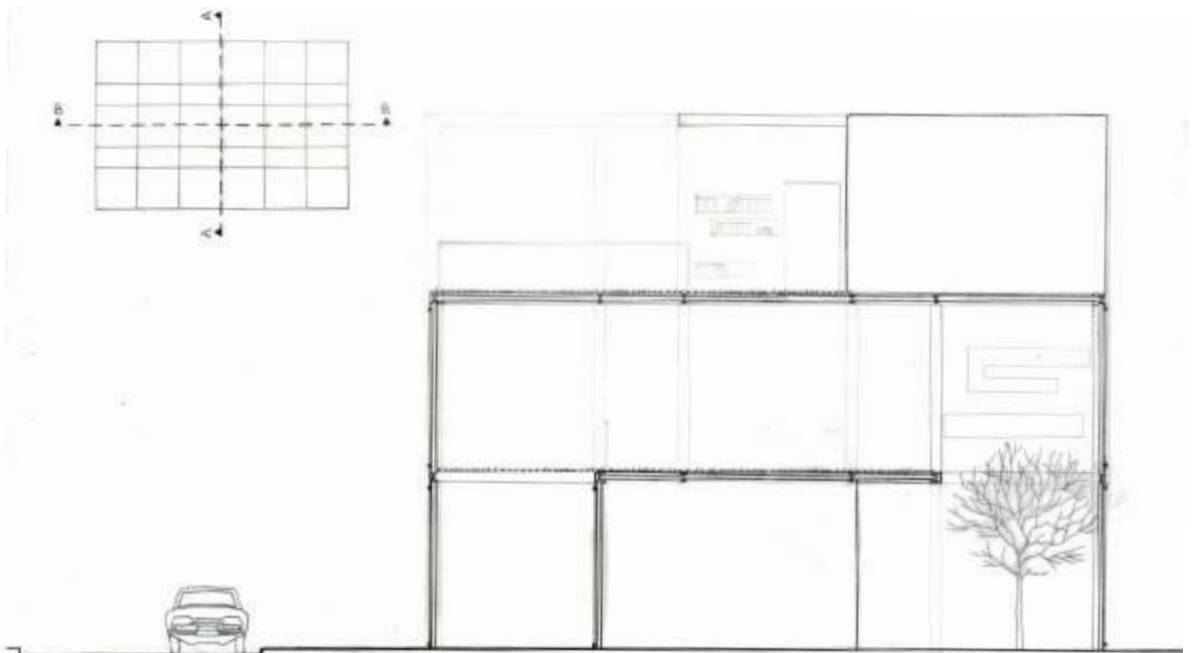

section A-A



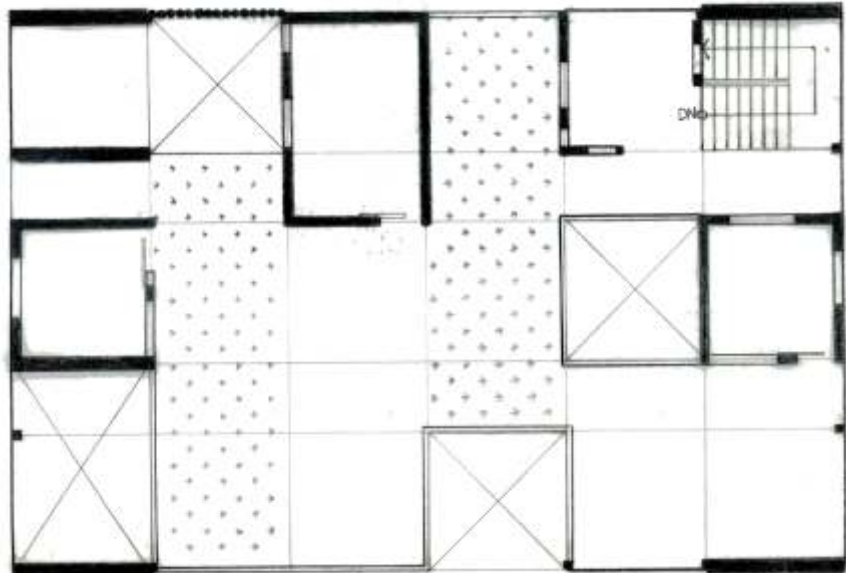
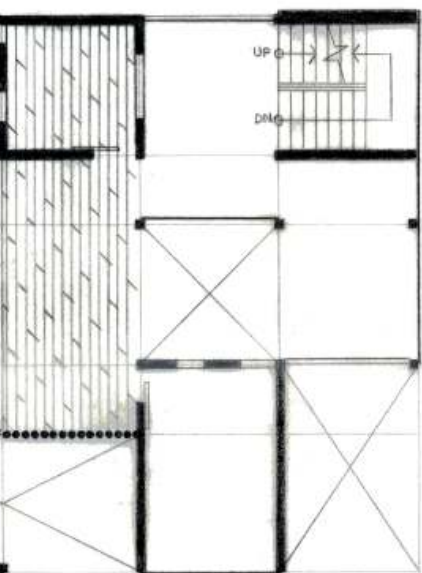

third floor

Section

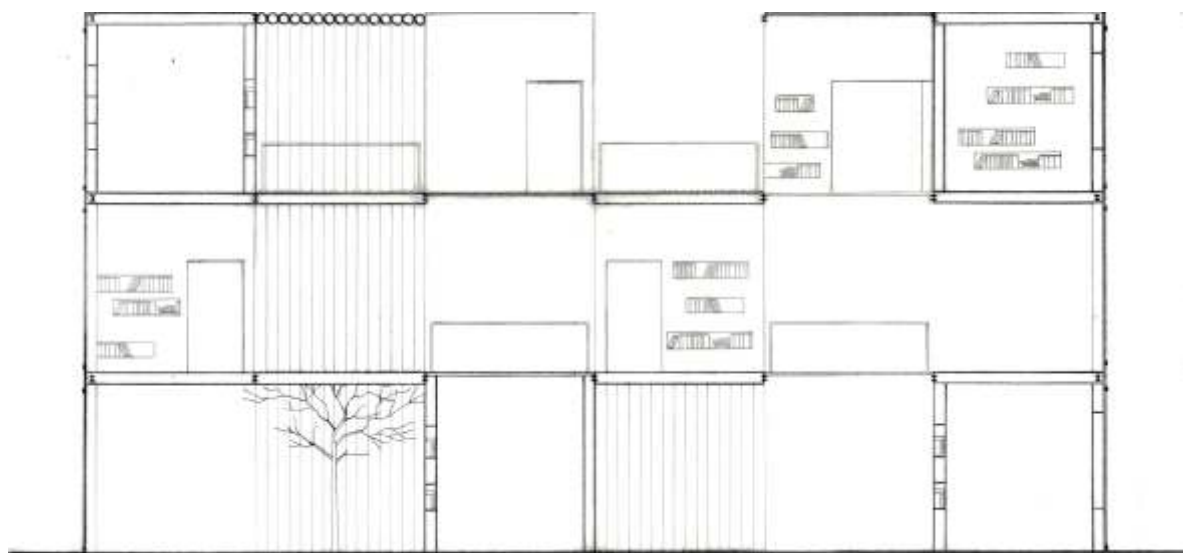

section B-B







Ao-Di bus design

97NAKED

Inhabiting the modern steel jungle, the dwellers are forced to live in the construction skinned with glass. When dweller seeks to move from indoors to outdoors, that means the environment will be switched from artificial to the natural one. Such a reversion process can also well reflect our daily life—pursuing a solely naked heart by unloading the pressure occurred from love, career and family.

Renewal Cijin

103TEXTURE STRETCH

Integrate its world-class harbor facility, along with abundant marine resources, Kaohsiung City aims to develop as an “ocean capital” in the future. In order to achieve such goal, the priority for Kaohsiung city government will be placed on intensifying ocean impression, promoting marine tourism and well utilizing the sport facilities from the World Games 2009. Chijin Island, surrounded by sea, yet is close to the Kaohsiung downtown area. As the city's main window and gate, Chijin Island owns a number of historical and ocean-related resources that make it a perfect tourist destination. From this perspective, Chijin Island is considered the best place to undertake the city transformation mission. Introducing new function but preserving the old ones at the same time, our proposal attempts to construct a 'Center for marine tourism and sports' with categorizing the area into three zones from the north to the south.

NCTU dorm7

107KIND OF BLUE

Kind of Blue, a masterpiece created by Miles Constable, a worldwide famous artist, used interweaved colorful lines to present his work. He transformed these lines into three elements, namely, grass hill, slopeway and rivers, which co-exist peacefully on his work. The site, located on the eastern side of the NCTU, is an open space surrounded by the residence of hall and assembly. An old-fashioned Chinese-style garden and entrance occupy the site. The project seeks to use three interweaved elements to re-structuralize and revitalize the site, such as adding parking space and leisure space and preserving the old trees which already exist on the site.



NCTU Spring& Summer Design Studio 2008
March I 1st years
Advisor: Chi-yi Chang

Project / in between action

Project involves creations produced not only in the class but automobile or even urban design. Design tends to happen everywhere in our daily lives. Only through getting in touch with every aspect of the things encountered can one realize the essence of the design. Given that every design project varies in different scale, one should think deeply over and over again so as to get a better picture of the whole project.



Naked

NAKED

Inhabiting the modern steel jungle, the dwellers are forced to live in the construction skinned with glass. When dweller seeks to move from indoors to outdoors , that means the environment will be switched from artificial to the natural one. Such a reversion process can also well reflect our daily life— pursuing a solely naked heart by unloading the pressure occurred from love, career and family.

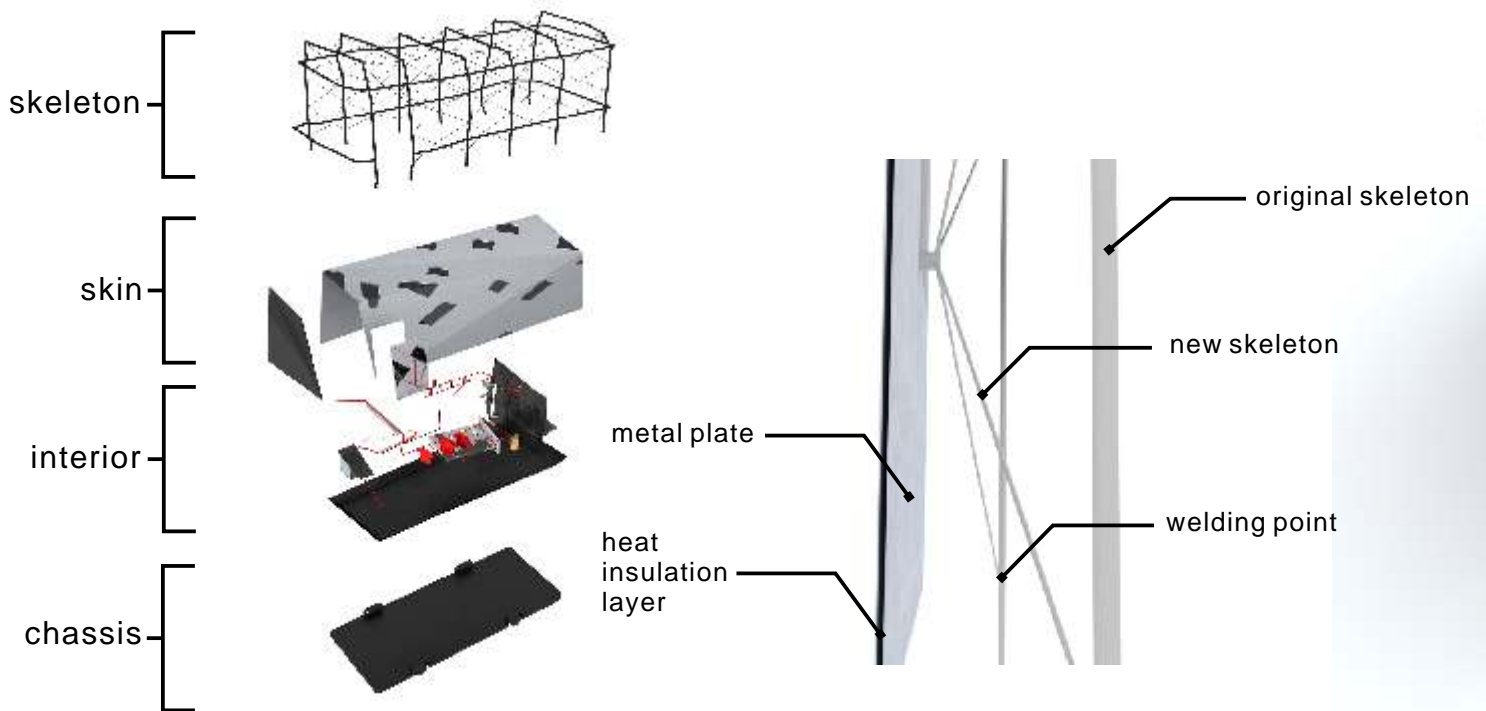
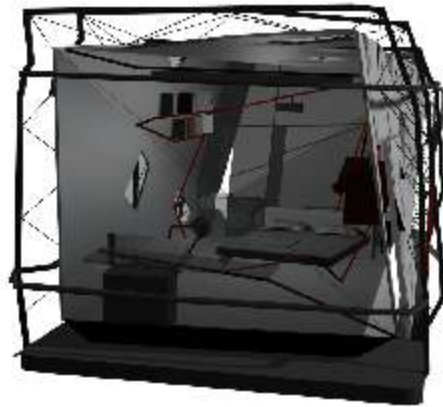

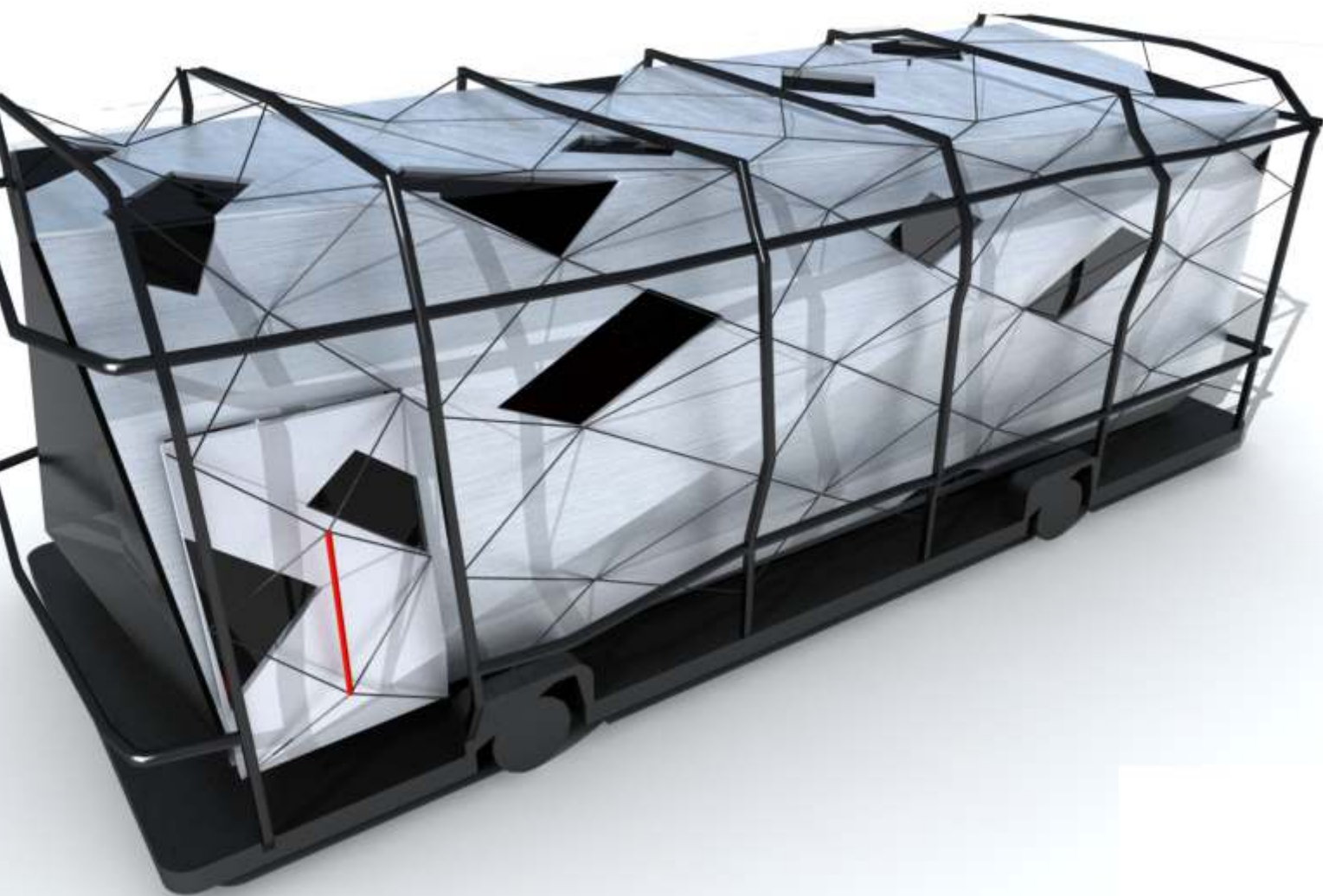

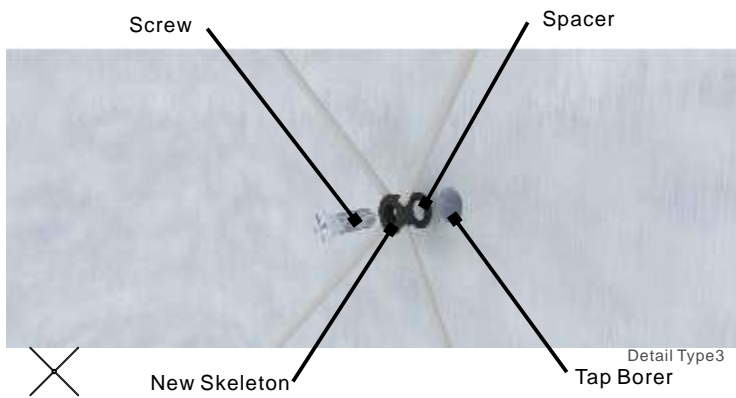
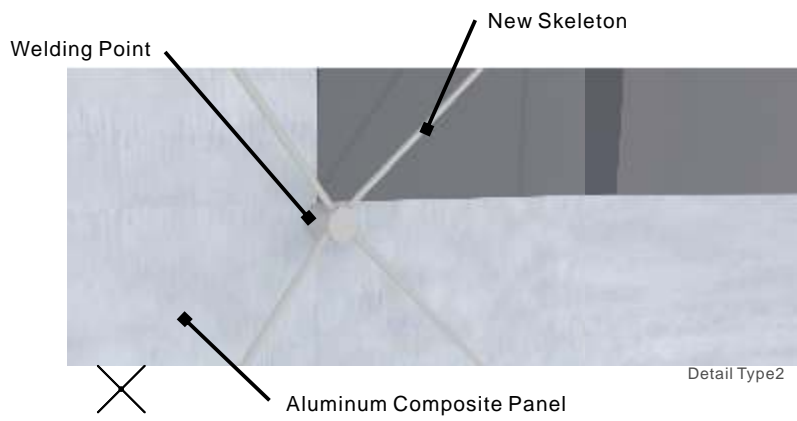
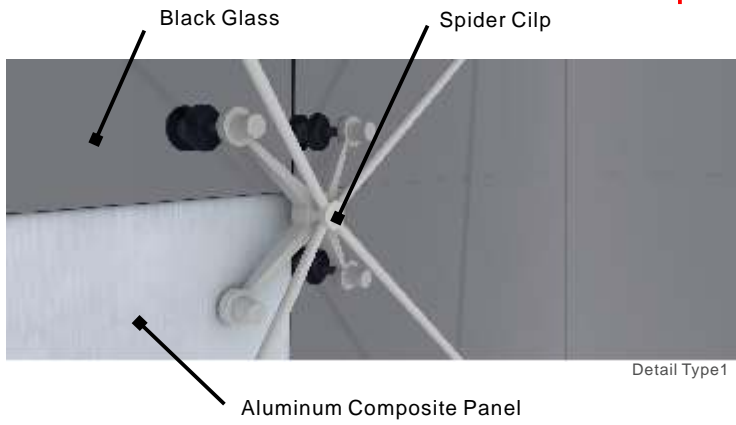

Plan

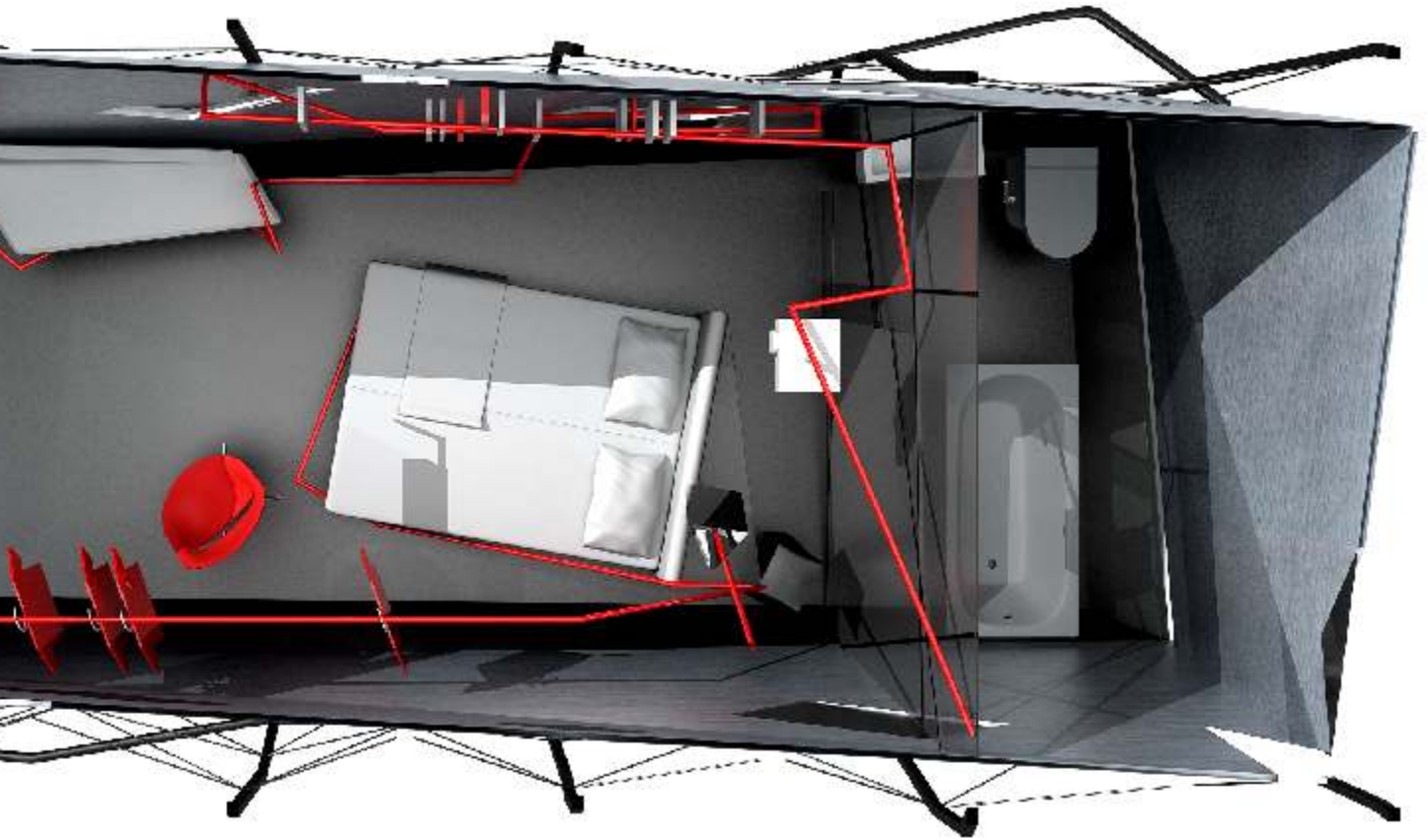

Naked



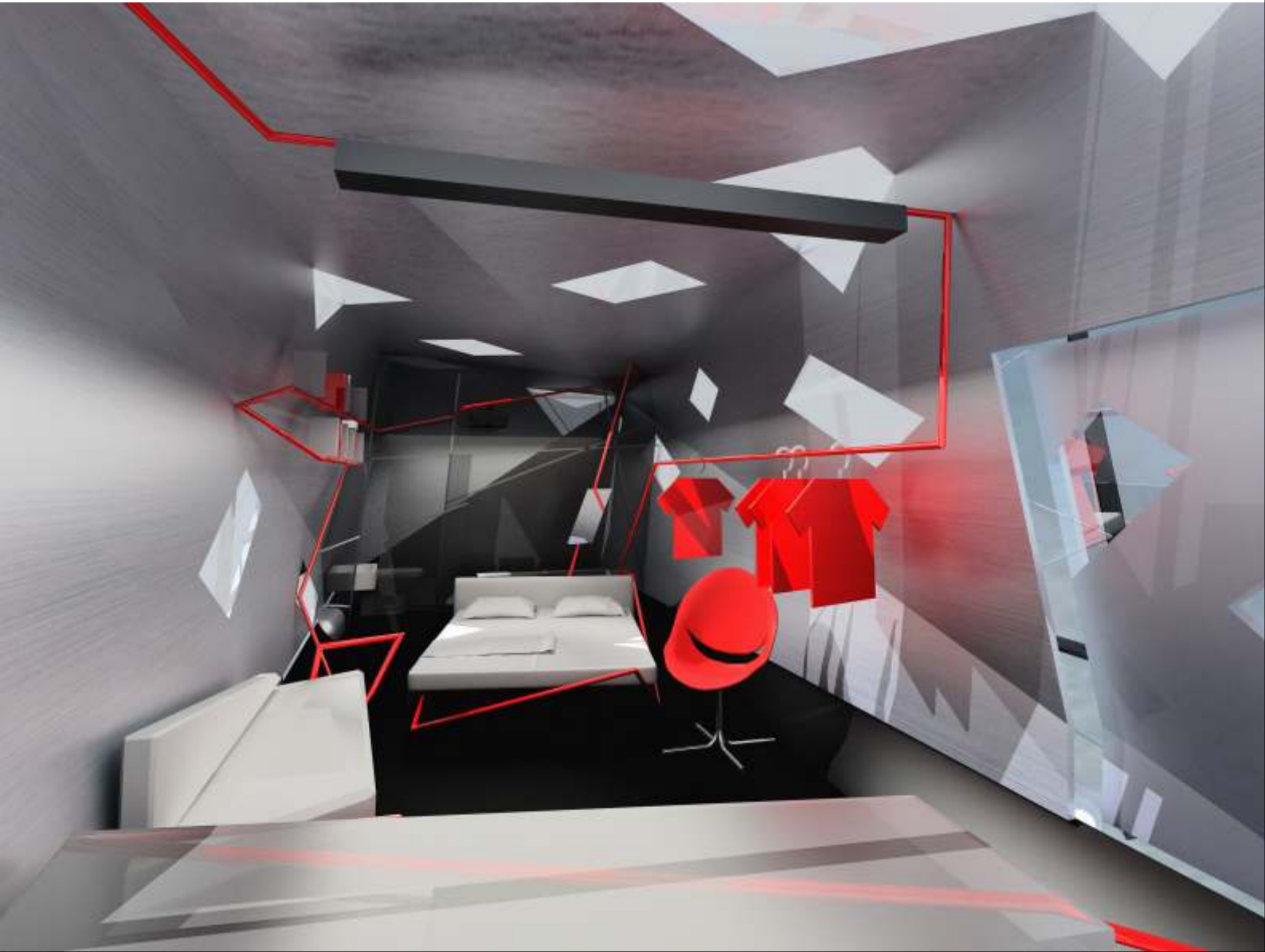

TEXTURE STRETCH

Integrate its world-class harbor facility ,along with abundant marine resources ,Kaohsiung City aims to develop as an "ocean capital "in the future .In order to achieve such goal ,the priority for Kaohsiung city government will be placed on intensifying ocean impression , promoting marine tourism and well utilizing the sport facilities from the World Games 2009 Chijin Island, surrounded by sea, yet is close to the Kaohsiung downtown area. As the city's main window and gate ,Chijin Island owns a number of historical and ocean-related resources that make it a perfect tourist destination .From this perspective ,Chijin Island is considered the best place to undertake the city transformation mission .

Introducing new function but preserving the old ones at the same time, our proposal attempts to construct a Center for marine tourism and sports with categorizing the area into three zones from the north to the south .



TRANSFORMATION



The comprehensive plan



First area

Historical culture

Preservation of history and culture
Deepening original culture and orientation of delicate tourism industry

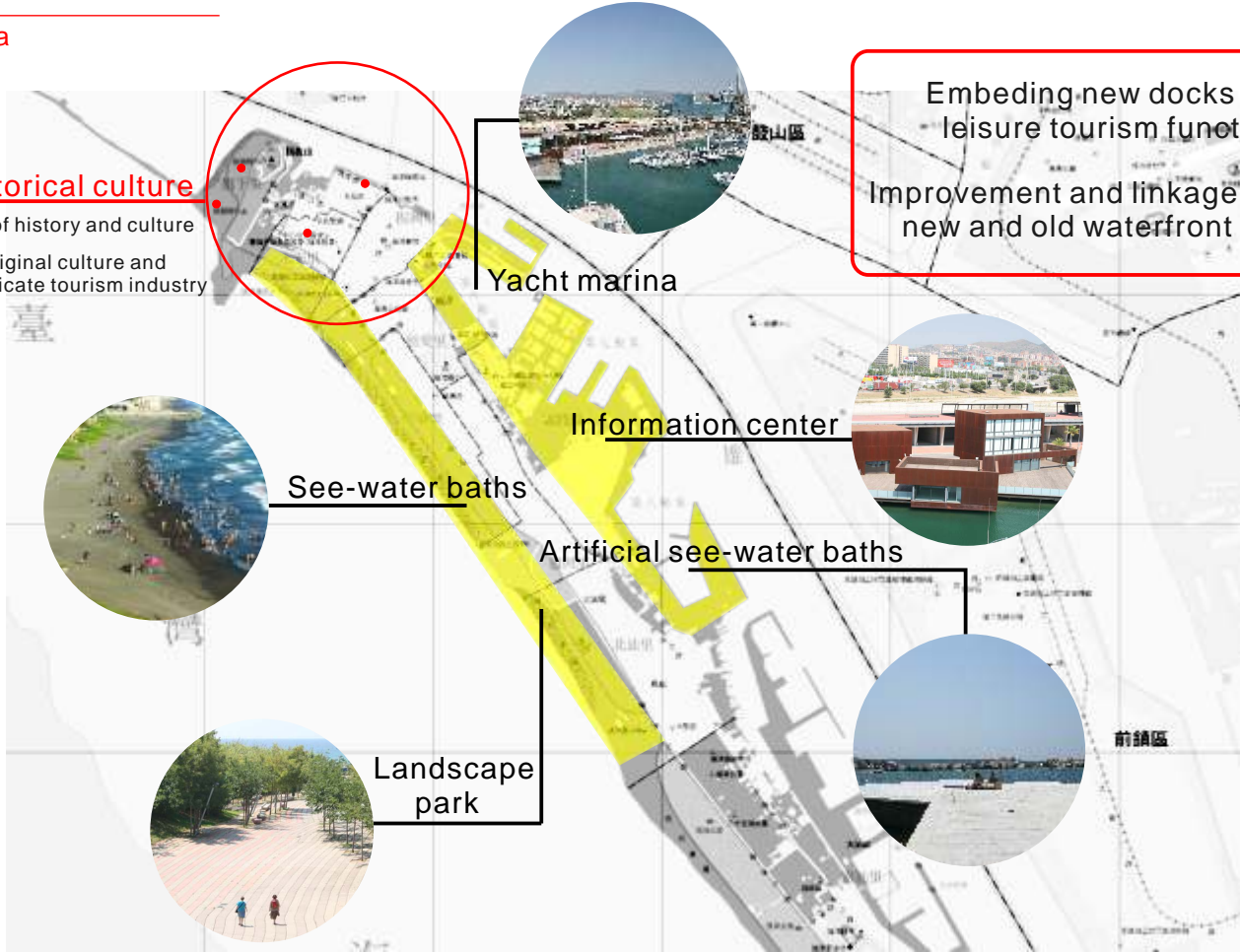

Embedding new docks with leisure tourism function
Improvement and linkage between new and old waterfront space



Second area

Embedding shopping malls and high-class hotels
To transform the industry port into commercial space and to stretch the green

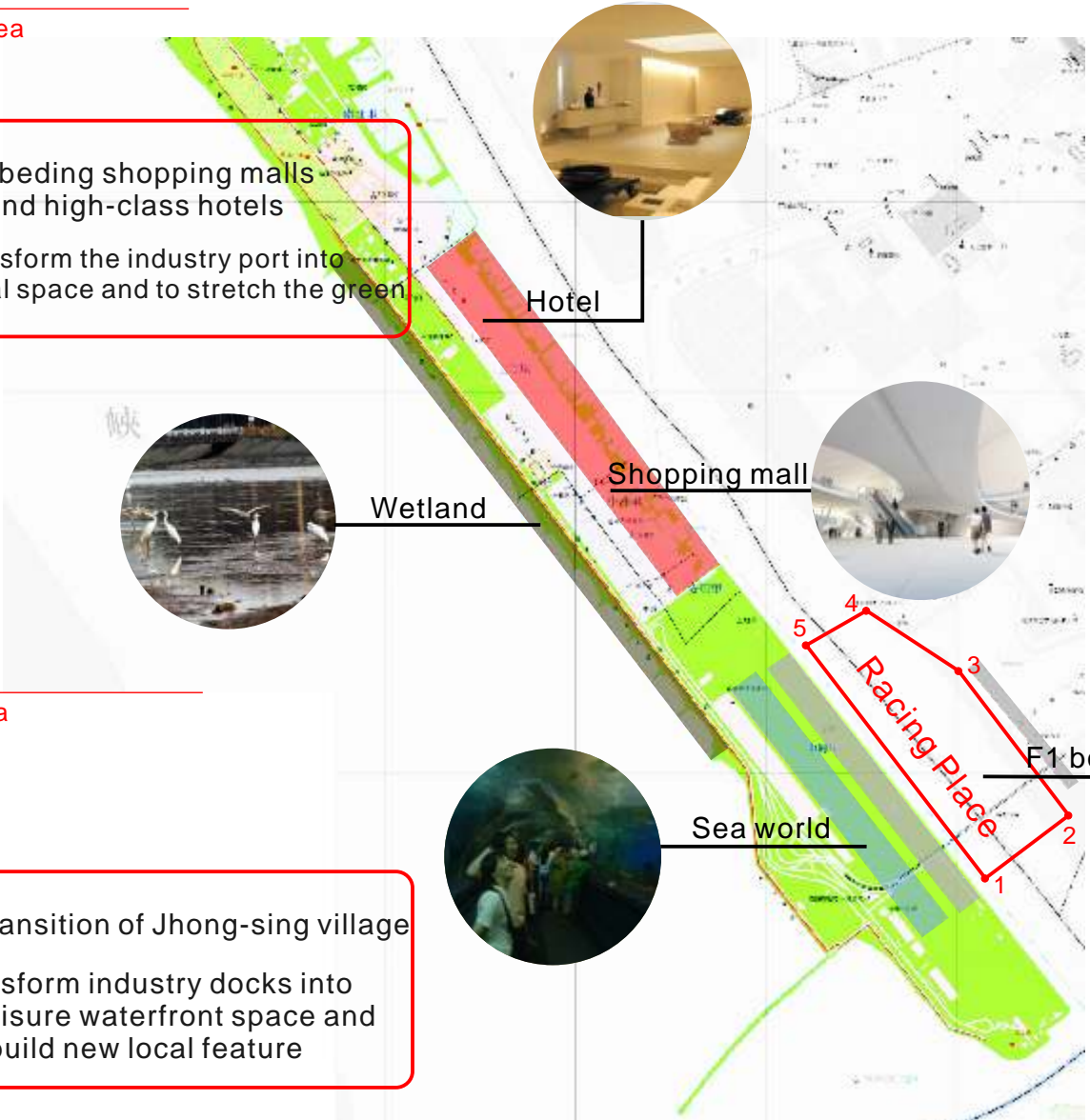

Third area

Industry transition of Jhong-sing village
To transform industry docks into sports leisure waterfront space and to build new local feature

Second Area



Third Area





ferryboat



bridge
spanning
the sea



cable car



tunnel
under
the sea



bike



new

existing



new



new



existing



existing



Kind of blue

KIND OF BLUE

Kind of Blue, a masterpiece created by Miles Constable, a worldwide famous artist, used interweaved colorful lines to present his work. He transformed these lines into three elements, namely, grass hill, slopeway and rivers, which co-exist peacefully on his work. The site, located on the eastern side of the NCTU, is an open space surrounded by the residence of hall and assembly. An old-fashioned Chinese-style garden and entrance occupy the site. The project seeks to use three interweaved elements to re-structuralize and revitalize the site, such as adding parking space and leisure space and preserving the old trees which already exist on the site.

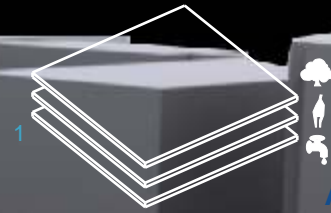
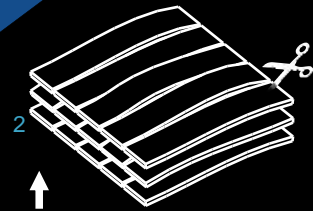
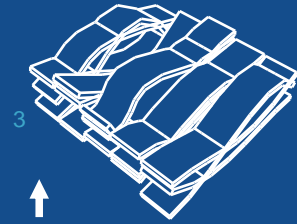

AERIAL VIEW 2



ACTIVITY CENTER

DORM 7

DORM 8

Concept

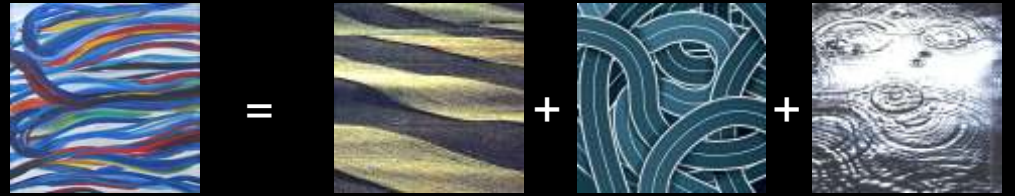

AERIAL VIEW 1



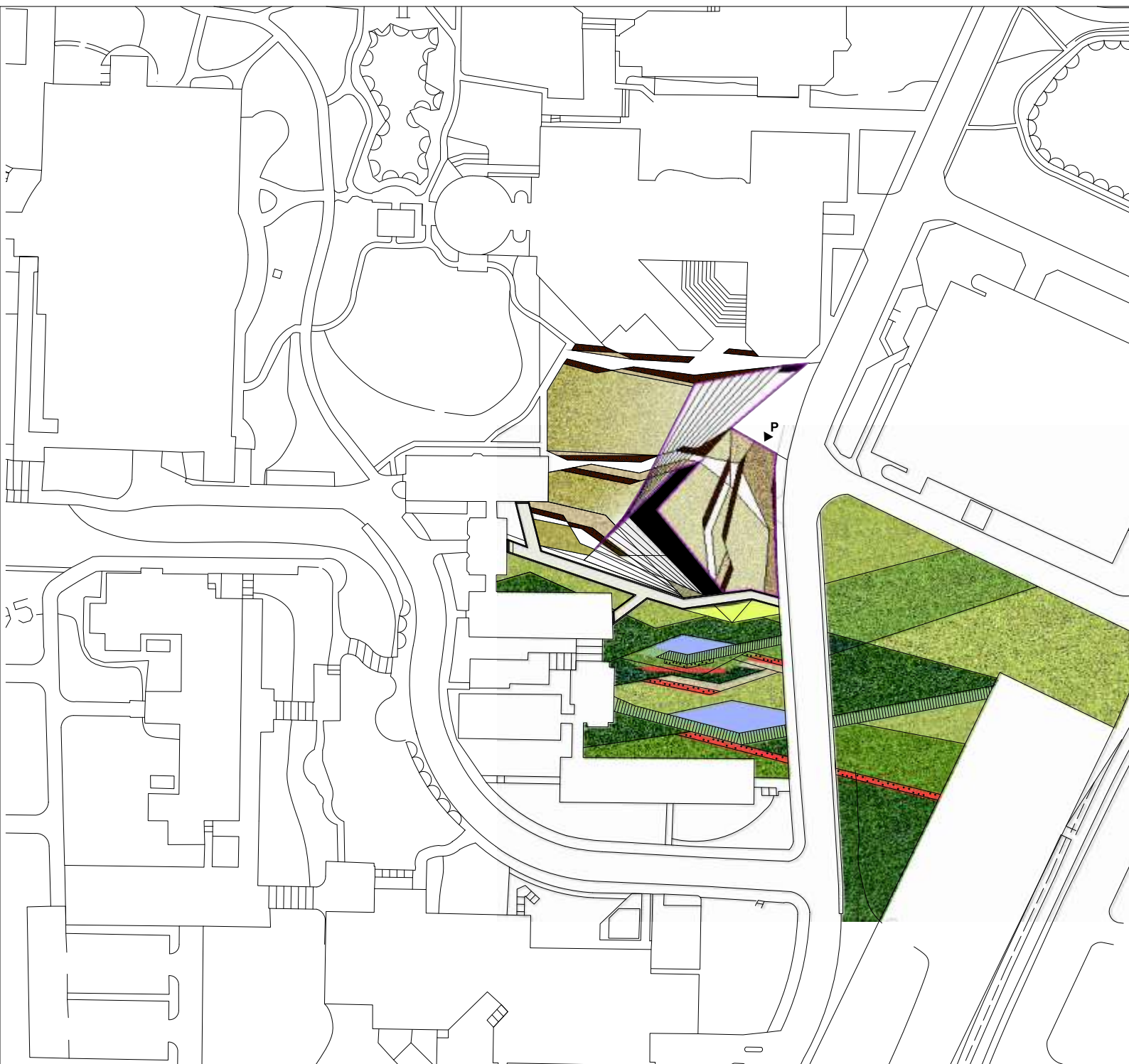



Plan



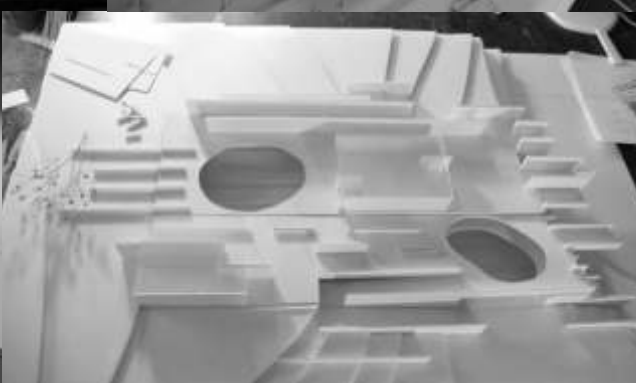
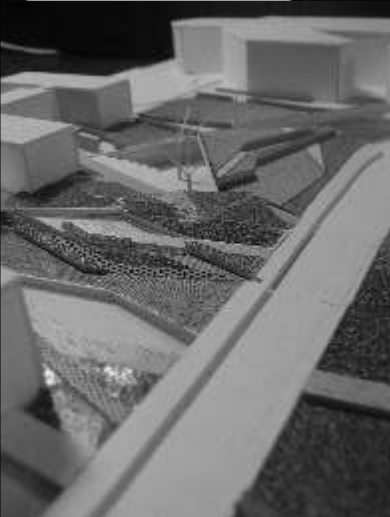
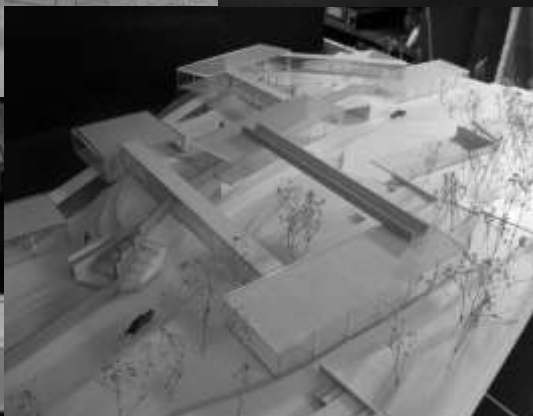
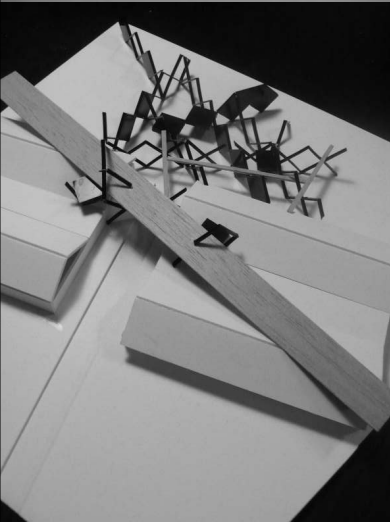
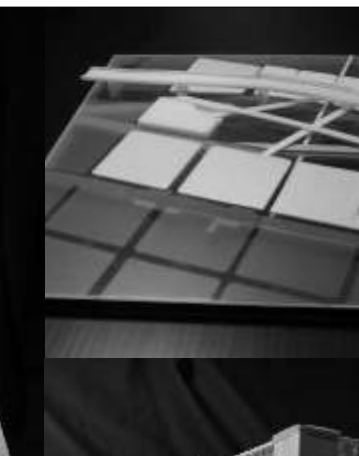
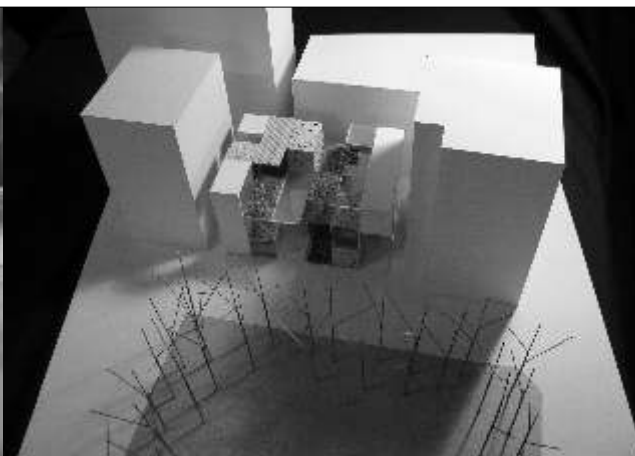
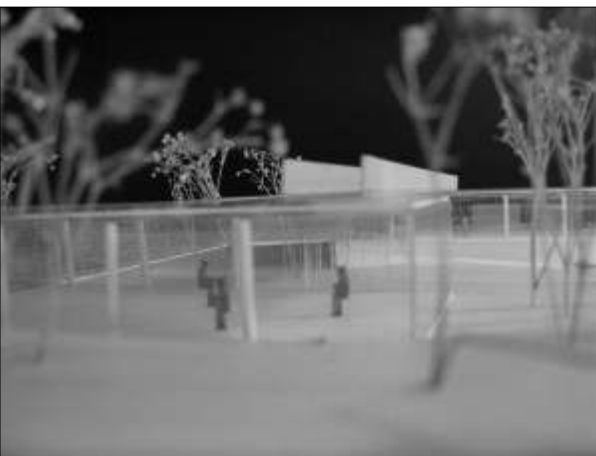

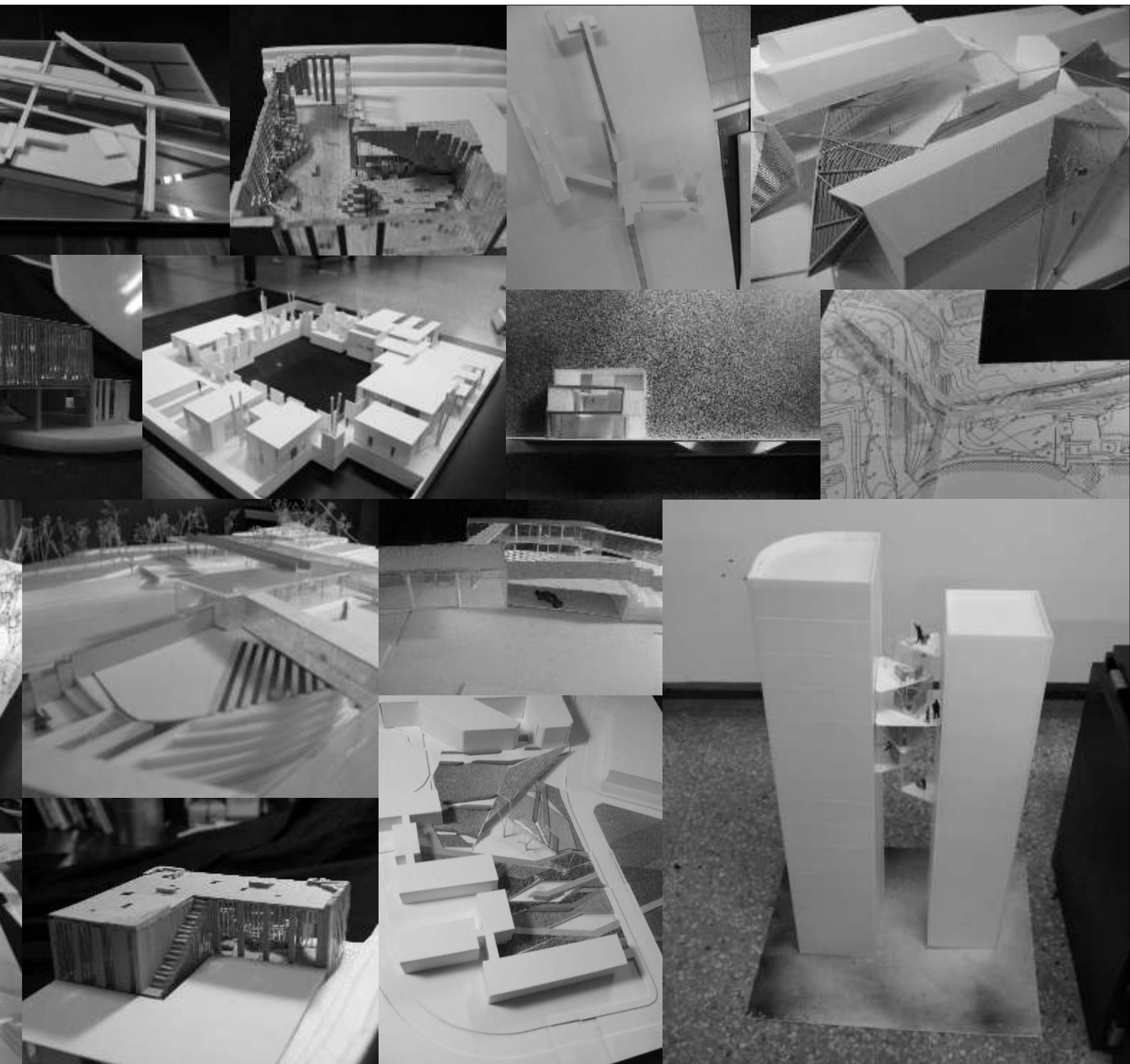

RESUME

Kuo-Wei Tiao



EDUCATION

MArchI ,Graduate Institute of Architecture, National Chiao Tung University, Hsinchu, Taiwan (NCTU)
BE ,Department of Civil Engineering ,National Chiao Tung University, Hsinchu, Taiwan (NCTU)

EXPERIENCE

2009/ 07-12 **Designer** ,ECO city (June-hao Hou),Hsinchu ,Taiwan
2008/ 09-12 **Designer** ,Next Gene II ,Aleppo Zone ,Taiwan
2008/ 07-08 **Intern** ,Citicrafts (David Tseng),Taichung ,Taiwan
2008/ 04-2010/04 **Manager of Printer** ,Digital Media Lab ,GIA ,NCTU
2008/ 01-02 **Intern** ,A+B Architects (Jay W. Chiu),Taipei, Taiwan
2006/ 03-2007/ 07 **Engineer** ,Wayin Steel Structure Co., Ltd, Taipei, Taiwan
004/ 05-06 **Web designer** ,Hsing Wei Co., Ltd, Taipei, Taiwan
2003/ 04-06 **Chief Editor** of Yearbook ,National Chiao Tung University
2003 /02-04 **Chief Editor of Art** Openhouse Campus Recruit, NCTU

AWARDS

2009/ 08 **Top30** ,Idea For Action Kaohsiung International Competition

WORKSHOP

2010/ 04 AA Workshop, Graduate Institute of Architecture, NCTU
2009/ 09 Carlos Arnaiz Workshop ,Graduate Institute of Architecture, NCTU
2009/ 03 Sheng yuan Huang Workshop ,Graduate Institute of Architecture ,NCTU
2008/ 11 DDF Workshop ,Graduate Institute of Architecture ,NCTU
2007/ 11 Antonino Saggio Workshop ,Graduate Institute of Architecture ,NCTU

